IMF Survey

1990 INDEX ◆ VOLUME 19 ◆ NUMBERS 1—23 AND SUPPLEMENT

A

ABRAHAM, FILIP
- European Economic Association . . . Participants Discuss Reform in Eastern Europe and EC Integration. *Sep 24, p.282.*

ADELI, S.M.H.
- Group of 24 Communiqué . . . Ministers Express Deep Concern About Impact of Middle East Crisis on Developing Countries. *Oct 15, p.313.*

ADELMAN, IRMA
- Participants at AEA Annual Meetings Discuss Policy Prescriptions for Centrally Planned Economies. *Feb 5, p.44.*

AFRICA
Economic Trends
- Camdessus Enunciates Policies to Spur Growth in Africa. *Apr 2, p.108.*
- Conference Participants View Africa's Economic Condition as Desperate. *Jun 4, p.166.*
- African Development Bank Lending Increased 31.2 Percent in 1989. *Jul 30, p.231.*
- Mr. Saitoti's Opening Address . . . Most African Countries Will Need Additional Resources. *Oct 15, p.292.*

AFRICAN DEVELOPMENT BANK (ADB)
Annual Report
- African Development Bank Lending Increased 31.2 Percent in 1989. *Jul 30, p.231.*

AGGARWAL, VINOD
- Speaker at Fund Seminar Discusses History of Mexico's External Debt Crises. *Feb 19, p.50.*

After rejoining the IMF and the World Bank, Czechoslovakia launched an economic and financial reform program that marked its shift to a market-oriented economy. Above photo shows a sugar mill in Vavrovice. (*Nov 26, p. 354*)

AGHEVLI, BIJAN B.
- Declining Trend in National Saving Rates Raises Concerns About Prospects for Growth. *Mar 19, p.81.*

AGRICULTURAL POLICIES FOR THE 1990S
- OECD Offers a Prescription for Agriculture in the Developing Countries. *Jun 18, p.187.*

AHO, C. MICHAEL
- AEA Meetings . . . Economists Debate Alternative Policy Strategies in Light of Emerging Tripolar Economic System. *Feb 5, p.33.*

AID
- Communiqué Calls For Aid to Developing Countries, Eastern Europe. *Jun 18, p.186.*

AL-JASSER, MUHAMMAD S.
- New Executive Director Appointed. *Jul 30, p.238.*

ALLEN, MARK
- Eastern Europe: The Tough Road from a Centrally Planned to a Market Economy. *May 7, p.134.*

AMERICAN ECONOMIC ASSOCIATION
Meetings
- AEA Annual Meetings . . . Economists Debate Alternative Policy Strategies in Light of Emerging Tripolar Economic System. *Feb 5, p.33.*

ANALYTICAL AND POLICY ASPECTS OF FINANCIAL PROGRAMMING: THE CASE OF THE ARAB REPUBLIC OF EGYPT (IMF)
- Egypt Provides Case Study for IMF Institute Workshop. *Sep 10, p.267.*

ANDIC, FUAT
- Book Published by IMF Explores Fiscal Issues Facing Developing Countries. *Nov 12, p.345.*

ANDIC, SUPHAN
- Book Published by IMF Explores Fiscal Issues Facing Developing Countries. *Nov 12, p.345.*

ANDRIESSEN, FRANS
- Eastern Europe: Domestic Reforms Must Precede Financial Assistance. *Jul 2, p.194.*

ANNUAL MEETINGS OF IMF AND WORLD BANK
- Soviets Are "Special Invitees" at Annual Meetings. *Sep 24, p.273.*

Addresses
- Mr. Saitoti's Opening Address . . . Most African Countries Will Need Additional Resources. *Oct 15, p.292.*
- Managing Director's Opening Address . . . Impact of Oil Price Increase Is Manageable If Countries Persevere in Their Policies. *Oct 15, p.293.*

How to Use This Index:

This index to Volume 19 serves as a guide to articles appearing in the *IMF Survey* during 1990. For each article, the headline, date, and initial page number are listed under all appropriate subject headings. Page numbers with "t" indicate tables. Authors of *IMF Survey* articles are indicated by a ☆.

In 1990 the *IMF Survey* focused on special topics in the issues dated May 21 (Spring Meetings), August 1990 (*Supplement on the Fund*), and October 29 (Annual Meetings; also includes coverage of the Governors' addresses).

Page numbers in *Supplement on the Fund* are indicated in the index by S- in front of the page number.

The index includes supplementary listings of new IMF publications (see page 400) and of the speeches of the Managing Director (see page 398), as reported in the *IMF Survey* during the year. These entries are also listed by topic.

Each year's annual index is included in bound volumes of the *IMF Survey* that are furnished by the IMF. Volume 19 will be available at a cost of $60.00 from Publication Services, Box S-270, International Monetary Fund, Washington, D.C. 20431, U.S.A.

Violeta G. Lotuaco
Editorial Assistant, *IMF Survey*

- Mr. Conable's Opening Address . . . A Major Reduction in Poverty Is Achievable. *Oct 15, p.298.*
- U.S. President Bush Applauds "New Partnership of Nations." *Oct 15, p.298.*
- Managing Director Concludes . . . Camdessus: A Shared Responsibility to Assist Frontline States and Others. *Oct 15, p.304.*
- Mr. Saitoti's Closing Remarks . . . IMF/World Bank Proposals Welcome. *Oct 15, p.306.*

Chairmanship

- Spring Meetings . . . Ministers to Discuss Fund Quotas, Assess Foreign Private Investment. *Apr 16, p.113.*
- Kenya's Vice President and Finance Minister Will Chair Annual Meetings. *Sep 10, p.270.*

Decisions and Discussions

- Spring Meetings . . . Ministers to Discuss Fund Quotas, Assess Foreign Private Investment. *Apr 16, p.113.*
- Interim Committee Supports 50 Percent Quota Increase. *May 21, p.145.*
- Annual Meetings . . . Governors Are Likely to Focus Their Discussions on the Impact of Oil Price Increase. *Sep 10, p.257.*
- Annual Meetings Highlights . . . Governors Agree to Assist Countries Suffering Most from Middle East Crisis. *Oct 15, p.289.*
- At the Plenary Sessions . . . Governors Discuss Middle East Crisis, Industrial Country Policies, Debt, and Trade. *Oct 15, p.300.*

Press Conferences

- Joint Press Conference . . . All Member Countries Compromise to Reach Agreement on Quota Increase. *May 21, p.158.*
- Joint Press Conference . . . Current Quota Increase Adequate to Meet Demands of Middle East Crisis Says Camdessus. *Oct 15, p.290.*
- Managing Director's Closing Press Conference... We Must Accept the Rapid Pass-Through of Oil Prices to Consumers. *Oct 29, p.332.*

ANNUAL REPORT OF THE EXECUTIVE BOARD FOR THE FINANCIAL YEAR ENDED APRIL 30, 1990 (IMF)

- Annual Report, 1990 . . . IMF Financial Support for Members Reaches Highest Level Since 1983/84. *Sep 24, p.273.*

ARCHEY, WILLIAM T.

- Camdessus Enunciates Policies to Spur Growth in Africa. *Apr 2, p.108.*

ARGY, VICTOR

- Countries Weigh Various Risks and Benefits Before Choosing Exchange Rate Arrangements. *Sep 10, p.262.*

ARORA, G.K.

- New Executive Director. *Feb 5, p.35.*

ARREARS AND OVERDUE FINANCIAL OBLIGATIONS TO THE IMF

- Arrears . . . Overdue Financial Obligations Affect IMF Operations. *Aug 1990, p.S-16.*

ARTICLES OF AGREEMENT (IMF)

Article VIII Acceptance

- Thailand. *Jun 4, p.175.*
- Turkey. *May 7, p.142.*

Legal Interpretations

- Sir Joseph Gold Explores Legal Interpretations of the Fund's Articles of Agreement. *Mar 5, p.66.*

ASIAN DEVELOPMENT BANK (ASDB)

Asian Development Outlook

- Despite Slowdown, Asia's Growth Outperformed Other Regions of World. *Jul 2, p.197.*

AZIZ, SARTAJ

- OECD Offers a Prescription for Agriculture in the Developing Countries. *Jun 18, p.187.*

B

BAIJAL, J.S.

- Development Committee Communiqué . . . Private Sector Plays Important Role in Promoting Economic Development. *May 21, p.150.*

BALANCE OF PAYMENTS STATISTICS (BOPS) (IMF)

Yearbook

- *BOPS* Yearbook . . . Industrial Country Current Account Deficit Widens. *Jan 8, p.1.*

BALCEROWICZ, LESZEK

- Recent Oil Price Increases Weaken Global Economic Prospects. *Oct 29, p.326.*

BANGLADESH

ESAF Arrangement with IMF

- Press Releases (IMF). *Sep 10, p.270.*

BANK FOR INTERNATIONAL SETTLEMENTS (BIS)

Publications

- Financial Deregulation Has Accelerated in Japan Since 1984, Notes BIS Paper. *Mar 5, p.70.*
- 1989's Major Achievements: European Integration, Strong Global Growth. *Jul 16, p.218.*

BANKING SYSTEM

Banking System and Monetary Policies

- Financial Deregulation Has Accelerated in Japan Since 1984, Notes BIS Paper. *Mar 5, p.70.*
- Speakers Discuss Monetary Policy and Role of Central Banks at Conference in China. *Mar 19, p.91.*

Central Monetary Institutions

- Swiss Financial System Increasingly Compatible with the European Community. *Apr 16, p.119.*
- A Go-Slow Approach to European Monetary Union Has Many Pitfalls. *Jul 2, p.193.*
- IMF Central Banking Department Organizes Aid to National Bank of Poland. *Aug 13, p.241.*
- Report Highlights Benefits of Economic and Monetary Union in Europe. *Nov 26, p.363.*

International Lending

- Buoyant International Capital Markets Reflect Industrial Country Expansion in 1988–89. *Apr 16, p.113.*
- International Bank Lending Rose in 1989, Led by Rapid Expansion in European Countries. *Jun 4, p.162.*

BASANTI, RIFAAT K.☆

- Fund Seminar Examines Recent Developments in Public Expenditure Management Techniques. *Jan 22, p.18.*

BAYARD, THOMAS O.

- AEA Annual Meetings . . . Economists Debate Alternative Policy Strategies in Light of Emerging Tripolar Economic System. *Feb 5, p.33.*

BELANGER, GERARD

- Eastern Europe: The Tough Road from a Centrally Planned to a Market Economy. *May 7, p.134.*

BELGIUM

Economic Trends

- Annual Report of EC Commission . . . EC Economies Perform Strongly in 1989, but Face Major Policy Challenges. *Jan 22, p.17.*

BEREGOVOY, PIERRE

- Statement of the Group of 7 . . . Middle East Crisis Highlights Need for "Stability-Oriented" Monetary Policies. *Oct 15, p.308.*
- At the Plenary Sessions . . . Governors Discuss Middle East Crisis, Industrial Country Policies, Debt, and Trade. *Oct 15, p.300.*

BERGSTEN, C. FRED

- Prospects for Global Trade Hinge on Successful GATT Negotiations. *Jul 16, p.213.*

BOSKIN, MICHAEL

- Recent Oil Price Increases Weaken Global Economic Prospects. *Oct 29, p.326.*

BLEJER, MARIO

- Book Published by IMF Explores Fiscal Issues Facing Developing Countries. *Nov 12, p.345.*

BLUNDELL-WIGNALL ADRIAN

- Countries Weigh Various Risks and Benefits Before Choosing Exchange Rate Arrangements. *Sep 10, p.262.*

BOORMAN, JACK

- Jack Boorman Appointed Department Head. *Sep 10, p.268.*

BORENSZTEIN, EDUARDO

- Low Interest Rates Do Not Always Stimulate Investment, Says Study. *Dec 10, p.372.*

BOUGHTON, JAMES M.

- Declining Trend in National Saving Rates Raises Concerns About Prospects for Growth. *Mar 19, p.81.*

BRADLEY, PAMELA J.☆

- Conference Participants View Africa's Economic Condition as Desperate. *Jun 4, p.166.*
- Successful Transition to Market Economy Requires Freeing of State Enterprises. *Aug 13, p.242.*
- European Economic Association . . . Participants Discuss Reform in Eastern Europe and EC Integration. *Sep 24, p.282.*

BRADY, NICHOLAS

- Group of 7 Statement . . . German Economic and Monetary Union Will Contribute to Improved Global Growth. *May 21, p.148.*

BRAZIL

Fiscal Policies

- Study Focuses on Links Between Fiscal Rigidities, Devaluation, and Debt. *Feb 5, p.41.*

Bretton Woods Committee

- Conference Participants View Africa's Economic Condition as Desperate. *Jun 4, p.166.*

BROWN, G. ARTHUR

- Conference Speakers Discuss Global Impact of U.S. Monetary Policy. *Nov 26, p.361.*

BUDGETING AND EXPENDITURE CONTROL

Developments in

- Fund Seminar Examines Recent Developments in Public Expenditure Management Techniques. *Jan 22, p.18.*

BUFFER STOCK FINANCING FACILITY OF IMF (BSFF)

- Press Releases (IMF). *May 7, p.142.*
- Fund Provides Financial Assistance to Overcome Balance of Payments Difficulties. *Aug 1990, p.S-2.*

BULGARIA, PEOPLE'S REPUBLIC OF

Membership

- Press Releases (IMF). *Mar 5, p.75; Oct 15, p.319.*

BURNS, TERENCE

- Recent Oil Price Increases Weaken Global Economic Prospects. *Oct 29, p.326.*

BUSH, GEORGE

- U.S. Budget . . . President Proposes $1.2 Trillion Budget, Envisages Large Reduction in Deficit. *Feb 19, p.49.*
- U.S. President Bush Applauds "New Partnership of Nations." *Oct 15, p.298.*

C

CALVO, GUILLERMO A.

- Low Interest Rates Do Not Always Stimulate Investment, Says Study. *Dec 10, p.372.*

CAMDESSUS, MICHEL

See Managing Director of IMF

CANADA

Budget

- 1990/91 Budget . . . Canadian Government Seeks to Curb Debt, Spur Economic Growth. *Mar 19, p.81.*

Capital Flows

- Macroeconomic Discipline, Structural Reforms Can Help Reverse Capital Flight. *Sep 10, p.258.*
- Speakers Debate Policy Challenges Posed by Trade and Capital Flows. *Oct 29, p.322.*

CARDOSO DE MELLO, ZELIA MARIA

- At the Plenary Sessions . . . Governors Discuss Middle East Crisis, Industrial Country Policies, Debt, and Trade. *Oct 15, p.300.*

CARERA, MARIO

- "Don't Drive the Poor to Despair." *Apr 16, p.114.*

CARIBBEAN COUNTRIES

Economic Trends

- Inter-American Development Bank Lending Soars in 1989. *Apr 16, p.117.*

CARTER, JEREMY

- Czechoslovakia's Reform Efforts Signal Shift to Market-Oriented Economy. *Nov 26, p.354.*

CENTRAL AFRICAN REPUBLIC

SAF Arrangement with IMF

- Press Releases (IMF). *Jun 18, p.190.*

CENTRAL MONETARY INSTITUTIONS

Administration of

- Speakers Discuss Monetary Policy and Role of Central Banks at Conference in China. *Mar 19, p.91.*
- Per Jacobsson Lecture . . . Volcker Examines Ability of Central Banks to Ensure Price and Financial Stability. *Oct 29, p.321.*

European Monetary System (EMS)

- Pound Sterling Joins the European ERM. *Oct 15, p.289.*

European Monetary Union

- Report Highlights Benefits of Economic and Monetary Union in Europe. *Nov 26, p.363.*

Exchange Market Policy

- Countries Weigh Various Risks and Benefits Before Choosing Exchange Rate Arrangements. *Sep 10, p.262.*

Belcho Belchev, Deputy Prime Minister and Minister of Finance of Bulgaria, signed the IMF's Articles of Agreement when his country joined the IMF in September 1990. (*Oct 15, p.319*)

National Bank of Poland

- IMF Central Banking Department Organizes Aid to National Bank of Poland. *Aug 13, p.241.*

CENTRALLY PLANNED ECONOMIES

Economic Reform

- Poland Introduces Bold and Wide-Ranging Economic Reforms. *Feb 19, p.57.*
- ODC Book Discusses Economic Reforms in China, India, and the U.S.S.R. *Mar 19, p.84.*
- Yugoslavia Launches Bold Reforms to Combat Hyperinflation. *Apr 16, p.124.*
- Camdessus Cites "Breathtaking" Speed of Economic Reform in Eastern Europe. *May 7, p.130.*
- Eastern Europe: The Tough Road from a Centrally Planned to a Market Economy. *May 7, p.134.*
- Camdessus Says Piecemeal Approach Won't Work in Eastern Europe, Urges "New Contract for International Cooperation." *Jun 4, p.170.*
- Soviet Economy Is Nearing Crisis, Say Hewett and Feige at Fund Seminar. *Jun 18, p.177.*
- Eastern Europe: Domestic Reforms Must Precede Financial Assistance. *Jul 2, p.194.*
- Successful Transition to Market Economy Requires Freeing of State Enterprises. *Aug 13, p.242.*
- European Economic Association . . . Participants Discuss Reform in Eastern Europe and EC Integration. *Sep 24, p.282.*

Economic Trends

- Erb Discusses Fund's Role in Centrally Planned Economies. *Feb 5, p.34.*
- Expansion of World Output and Trade Continued in 1989, Says GATT Chief. *Feb 5, p.37.*
- Industrial Country Forecast for 1991 Is Mirror Image of 1990's. *Jul 16, p.216.*

CENTRE FOR ECONOMIC POLICY RESEARCH (CEPR)

- East Europe's Trade Advantage Lies in Its Labor Skills, Says CEPR Study. *Nov 26, p.358.*

CHAD

SAF Assistance from IMF

- Press Releases (IMF). *Jun 4, p.174.*

CHEN, YUAN

- Speakers Discuss Monetary Policy and Role of Central Banks at Conference in China. *Mar 19, p.91.*

CHEASTY, ADRIENNE

- Book Published by IMF Explores Fiscal Issues Facing Developing Countries. *Nov 12, p.345.*
- Czechoslovakia's Reform Efforts Signal Shift to Market-Oriented Economy. *Nov 26, p.354.*

CHIDZERO, BERNARD T.G.

- Spring Meetings . . . Ministers to Discuss Fund Quotas, Assess Foreign Private Investment. *Apr 16, p.113.*
- Development Committee Communiqué . . . Private Sector Plays Important Role in Promoting Economic Development. *May 21, p.150.*
- Development Committee Communiqué . . . Middle East Crisis Underlines Need to Address Development Issues More Vigorously. *Oct 15, p.310.*

CHINA, PEOPLE'S REPUBLIC OF

Economic Reform

- ODC Book Discusses Economic Reforms in China, India, and the U.S.S.R. *Mar 19, p.84.*

Economic Trends

- AEA Annual Meetings . . . Economists Debate Alternative Policy Strategies in Light of Emerging Tripolar Economic System. *Feb 5, p.33.*

Monetary Policies

- Speakers Discuss Monetary Policy and Role of Central Banks at Conference in China. *Mar 19, p.91.*

CHOOSING AN EXCHANGE RATE REGIME: THE CHALLENGE FOR SMALLER INDUSTRIAL COUNTRIES (IMF)

- Countries Weigh Various Risks and Benefits Before Choosing Exchange Rate Arrangements. *Sep 10, p.262.*

CHRISTENSEN, BENEDICTE VIBE

- Czechoslovakia's Reform Efforts Signal Shift to Market-Oriented Economy. *Nov 26, p.354.*

CHRISTOPHERSON, HENNING

- Report Highlights Benefits of Economic and Monetary Union in Europe. *Nov 26, p.363.*

CHU, KE-YOUNG

- Book Published by IMF Explores Fiscal Issues Facing Developing Countries. *Nov 12, p.345.*

CIAMPI, CARLO

- Interim Committee Communiqué . . . Ministers Support Central Role for the Fund, Endorse Strengthened Arrears Strategy. *May 21, p.146.*

CLINE, WILLIAM R.

- Prospects for Global Trade Hinge on Successful GATT Negotiations. *Jul 16, p.213.*

COLLINS, SUSAN M.

- AEA Annual Meetings . . . Economists Debate Alternative Policy Strategies in Light of Emerging Tripolar Economic System. *Feb 5, p.33.*

COMMODITIES

Price Index

- Non-Fuel Commodity Prices Decline in 1989; Petroleum Prices Rise. *Jan 22, p.25.*
- Non-Fuel Commodity Prices Fell in January; Petroleum Prices Rose. *Mar 5, p.65.*
- March Rise in Non-Fuel Commodity Prices Was Largest in 20 Months. *May 7, p.140.*

- Petroleum Prices Fell Sharply in April, but Non-Fuel Commodity Prices Rose. *Jun 4, p.167.*
- Commodity Prices Rose in May. *Jul 2, p.204.*
- Weak Non-Fuel Commodity Prices May Continue. *Aug 13, p.251.*
- Petroleum Prices Surged in September; Dollar Prices of Other Commodities Rose. *Nov 12, p.350.*
- Non-Fuel Commodity Prices Fell; Petroleum Prices Rose in October. *Dec 10, p.379.*

Compensatory and Contingency Financing Facility of IMF (CCFF)

- Fund Provides Financial Assistance to Overcome Balance of Payments Difficulties. *Aug 1990, p.S-2.*
- Credit Policies . . . IMF Provides Resources to Members Under a Variety of Facilities and Policies. *Aug 1990, p.S-10.*
- CCFF . . . Compensatory and Contingency Financing Helps Members Adjust to External Shocks. *Aug 1990, p.S-12.*

CCFF Assistance from IMF

- Côte d'Ivoire. *Sep 24, p.279.*
- Papua New Guinea. *May 7, p.143.*
- Trinidad and Tobago. *May 7, p.142.*

CONABLE, BARBER B.

- Group of 24 Communiqué . . . Ministers Cite Sluggish Country Growth as Potential Threat to Third World Stability. *May 21, p.154.*
- Annual Meetings Highlights . . . Governors Agree to Assist Countries Suffering Most from Middle East Crisis. *Oct 15, p.289.*
- Mr. Conable's Opening Address . . . A Major Reduction in Poverty Is Achievable. *Oct 15, p.298.*
- Development Committee Communiqué . . . Middle East Crisis Underlines Need to Address Development Issues More Vigorously. *Oct 15, p.310.*

CONDITIONALITY ON USE OF IMF RESOURCES

- Managing Director's Address . . . Fund's Experience in Mexico Demonstrates Cooperative Approach. *Feb 5, p.33.*
- Managing Director's Address . . . Decade Presents Dual Challenge of Sustained Growth and Equity. *Feb 19, p.55.*
- Camdessus Explores Prospects for Growth in Latin America. *Mar 5, p.65.*
- Camdessus Enunciates Policies to Spur Growth in Africa. *Apr 2, p.108.*
- Camdessus Cites "Breathtaking" Speed of Economic Reform in Eastern Europe. *May 7, p.130.*
- Camdessus Says Piecemeal Approach Won't Work in Eastern Europe, Urges "New Contract for International Cooperation." *Jun 4, p.170.*
- Managing Director's Address . . . Increased Financial Market Integration Offers Opportunities and Challenges. *Jul 16, p.222.*
- Managing Director's Address . . . High-Quality Growth Is an Ambitious but Achievable Goal. *Jul 30, p.235.*
- Conditionality . . . Financial Support for Member Countries Works in Tandem with Policy Reforms. *Aug 1990, p.S-9.*
- Address by Managing Director . . . International Community Stands Ready to Assist Countries That Implement Needed Economic Policies. *Sep 24, p.274.*
- Managing Director's Opening Address . . . Impact of Oil Price Increase Is Manageable If Countries Persevere in Their Policies. *Oct 15, p.293.*
- Managing Director Concludes . . . Camdessus: A Shared Responsibility to Assist Frontline States and Others. *Oct 15, p.304.*
- Managing Director's Address . . . Experience of Other Countries Suggests That Reform Must Be Comprehensive and Bold. *Oct 29, p.330.*
- Managing Director's Address . . . A Number of Developing Countries Will Be Especially Harmed by the Middle East Crisis. *Nov 12, p.338.*

CONDUCT OF MONETARY POLICY IN THE MAJOR INDUSTRIAL COUNTRIES (OCCASIONAL PAPER NO. 70)

- Occasional Paper No. 70 . . . Major Industrial Countries' Monetary Policies Focus on Short-Term Interest Rates. *Aug 13, p.246.*

CONGO

Stand-By Arrangement with IMF

- Press Releases (IMF). *Sep 10, p.270.*

CONSULTATION DISCUSSIONS BY IMF

- Article IV Consultations Provide Framework for Surveillance of IMF Members' Policies. *Aug 1990, p.S-8.*

CONSUMER PRICES

See Inflation

CORBO, VITTORIO

- Book Published by IMF Explores Fiscal Issues Facing Developing Countries. *Nov 12, p.345.*

CORDEN, W. MAX

- The Environment and Demographics: Key Factors in Sustainable Development. *Jun 4, p.164.*
- Prospects for Global Trade Hinge on Successful GATT Negotiations. *Jul 16, p.213.*

CORNELIUS, PETER K.

- Low Interest Rates Do Not Always Stimulate Investment, Says Study. *Dec 10, p.372.*

COSTA RICA

Debt

- *World Debt Tables* . . . World Bank Report Reviews Initiatives to Reduce Debt and Debt Service. *Jan 8, p.1.*

Economic Trends

- Managing Director's Address . . . Camdessus Explores Prospects for Growth in Latin America. *Mar 5, p.65.*

Voluntary Contribution Account

- Press Releases (IMF). *May 21, p.153.*

CÔTE D'IVOIRE

CCFF Assistance from IMF

- Press Releases (IMF). *Sep 24, p.279.*

CREATING A MARKET ECONOMY IN THE U.S.S.R.

- Soviet Economy Is Nearing Crisis, Say Hewett and Feige at Fund Seminar. *Jun 18, p.177.*

Credit Tranches

- Credit Policies . . . IMF Provides Resources to Members Under a Variety of Facilities and Policies. *Aug 1990, p.S-10.*

See also Financial Facilities of IMF

CURRENCIES

Unit of Account

- Postal Union Switches to SDRs as Unit of Account. *Jan 8, p.15.*

Units per SDR

Jan 8, p.14t. *May 7, p.143t.* *Aug 1990, p.S-15t.*
Jan 22, p.21t. *May 21, p.159t.* *Sep 10, p.271t.*
Feb 5, p.47t. *Jun 4, p.175t.* *Sep 24, p.287t.*
Feb 19, p.62t. *Jun 18, p.191t.* *Oct 15, p.319t.*
Mar 5, p.79t. *Jul 2, p.206t.* *Oct 29, p.334t.*
Mar 19, p.95t. *Jul 16, p.223t.* *Nov 12, p.351t.*
Apr 2, p.111t. *Jul 30, p.239t.* *Nov 26, p.366t.*
Apr 16, p.127t. *Aug 13, p.255t.* *Dec 10, p.383t.*

CZECH AND SLOVAK FEDERAL REPUBLIC: AN ECONOMY IN TRANSITION (OCCASIONAL PAPER NO. 72)

- Czechoslovakia's Reform Efforts Signal Shift to Market-Oriented Economy. *Nov 26, p.354.*

CZECHOSLOVAKIA

Economic Overview

- Czechoslovakia's Reform Efforts Signal Shift to Market-Oriented Economy. *Nov 26, p.354.*

Economic Reform

- Eastern Europe: Domestic Reforms Must Precede Financial Assistance. *Jul 2, p.194.*

Membership

- Press Releases (IMF). *Feb 5, p.37; Oct 15, p.319.*

D

DAIRI, MOHAMMED

- Group of 24 Communiqué . . . Ministers Cite Sluggish Country Growth as Potential Threat to Third World Stability. *May 21, p.154.*

DAJANI, TAHAR

- Egypt Provides Case Study for IMF Institute Workshop. *Sep 10, p.267.*

DANDAVATE, MADHU

- Development Committee Communiqué . . . Private Sector Plays Important Role in Promoting Economic Development. *May 21, p.150.*
- Group of 24 Communiqué . . . Ministers Express Deep Concern About Impact of Middle East Crisis on Developing Countries. *Oct 15, p.313.*

DARIER, MAURICE

- Swiss Financial System Increasingly Compatible with the European Community. *Apr 16, p.119.*

DE MICHELIS, GIANNI

- Eastern Europe: Domestic Reforms Must Precede Financial Assistance. *Jul 2, p.194.*

DEBT

- *World Debt Tables* . . . World Bank Report Reviews Initiatives to Reduce Debt and Debt Service. *Jan 8, p.1.*
- Fund Study Compares Debt-Reduction Techniques, Explores Their Economic Effects. *Mar 5, p.72.*
- *Annual Report, 1990* . . . IMF Financial Support for Members Reaches Highest Level Since 1983/84. *Sep 24, p.273.*
- Managing Director's Press Conference . . . Camdessus Discusses Middle East Crisis, Debt, and Soviet Membership. *Sep 24, p.280.*

DEBT REDUCTION AND ECONOMIC ACTIVITY (OCCASIONAL PAPER NO. 68)

- Fund Study Compares Debt-Reduction Techniques, Explores Their Economic Effects. *Mar 5, p.72.*

DEBT STRATEGY

- Interim Committee Communiqué . . . Ministers Support Central Role for the Fund, Endorse Strengthened Arrears Strategy. *May 21, p.146.*
- Group of 24 Communiqué . . . Ministers Cite Sluggish Country Growth as Potential Threat to Third World Stability. *May 21, p.154.*
- Debt Strategy . . . Guidelines Provide for IMF Support of Debt and Debt-Service Reduction. *Aug 1990, p.S-14.*

DE GRAUWE, PAUL
- Countries Weigh Various Risks and Benefits Before Choosing Exchange Rate Arrangements. *Sep 10, p.262.*

DE LAROSIERE, JACQUES
- Interim Committee Communiqué . . . Ministers Support Central Role for the Fund, Endorse Strengthened Arrears Strategy. *May 21, p.146.*
- Statement of the Group of 7 . . . Middle East Crisis Highlights Need for "Stability-Oriented" Monetary Policies. *Oct 15, p.308.*

DELORS, JACQUES
- A Go-Slow Approach to European Monetary Union Has Many Pitfalls. *Jul 2, p.193.*

DEMEKAS, DIMITRI G.
- Low Interest Rates Do Not Always Stimulate Investment, Says Study. *Dec 10, p.372.*

DENMARK
Economic Trends
- Annual Report of EC Commission . . . EC Economies Perform Strongly in 1989, but Face Major Policy Challenges. *Jan 22, p.17.*

DEPUTY MANAGING DIRECTOR OF IMF
See Erb, Richard D.

DEVELOPING COUNTRIES
Agricultural Policies
- OECD Offers a Prescription for Agriculture in the Developing Countries. *Jun 18, p.187.*

Aid
- Communiqué Calls For Aid to Developing Countries, Eastern Europe. *Jun 18, p.186.*

Capital Flows
- Macroeconomic Discipline, Structural Reforms Can Help Reverse Capital Flight. *Sep 10, p.258.*

Debt
- *World Debt Tables* . . . World Bank Report Reviews Initiatives to Reduce Debt and Debt Service. *Jan 8, p.1.*

Economic Policies
- Study Focuses on Links Between Fiscal Rigidities, Devaluation, and Debt. *Feb 5, p.41.*
- Development Committee Communiqué . . . Middle East Crisis Underlines Need to Address Development Issues More Vigorously. *Oct 15, p.310.*
- Book Published by IMF Explores Fiscal Issues Facing Developing Countries. *Nov 12, p.345.*

Economic Trends
- *Government Finance Statistics Yearbook* . . . Government Deficits Decline Steadily in Industrial Countries After Peaking in 1983. *Apr 2, p.102.*
- Buoyant International Capital Markets Reflect Industrial Country Expansion in 1988–89. *Apr 16, p.113.*
- *World Economic Outlook* . . . Inflation Persists, World Output Slows; but 1991 Offers a Brighter Outlook. *May 7, p.129.*
- Development Committee Communiqué . . . Private Sector Plays Important Role in Promoting Economic Development. *May 21, p.150.*
- Group of 24 Communiqué . . . Ministers Cite Sluggish Country Growth as Potential Threat to Third World Stability. *May 21, p.154.*
- International Bank Lending Rose in 1989, Led by Rapid Expansion in European Countries. *Jun 4, p.162.*
- World Bank's *World Development Report* Focuses on Policies to Fight Poverty. *Jul 16, p.210.*
- 1989's Major Achievements: European Integration, Strong Global Growth. *Jul 16, p.218.*
- *Annual Report, 1990* . . . IMF Financial Support for Members Reaches Highest Level Since 1983/84. *Sep 24, p.273.*
- Group of 24 Communiqué . . . Ministers Express Deep Concern About Impact of Middle East Crisis on Developing Countries. *Oct 15, p.313.*
- *World Economic Outlook* . . . Slower Growth, Higher Inflation Projected for 1990 in Wake of Oil Price Increase. *Oct 15, p.317.*
- Managing Director's Address . . . A Number of Developing Countries Will Be Especially Harmed by the Middle East Crisis. *Nov 12, p.338.*
- Bleaker Economic Prospects Will Not Strain Financial Markets, Says OECD. *Dec 10, p.378.*

Government Expenditure
- Developing Countries Shifted Priorities During 1975–86 Economic Crunch. *Jun 18, p.185.*

International Lending
- International Banking Activity Slowed in the First Two Quarters of 1990. *Dec 10, p.370.*

International Reserves
- Global International Reserves Rose in 1989 for the Fourth Consecutive Year. *Mar 5, p.71.*

Investments
- Declining Trend in National Saving Rates Raises Concerns About Prospects for Growth. *Mar 19, p.81.*

Trade
- Expansion of World Output and Trade Continued in 1989, Says GATT Chief. *Feb 5, p.37.*
- Developing Countries Recorded Trade Deficit in First Half of 1989. *Feb 5, p.39.*
- World Trade Exceeds $3 Trillion in 1989; U.S. Regains Position as Leading Exporter. *Apr 16, p.118.*
- Slowing Economies Reduce World Trade Growth, Says *DOTS* Yearbook. *Jul 16, p.217.*
- Expansion of Global Output and Trade Continued in 1990, According to GATT. *Dec 10, p.376.*

DEVELOPMENT COMMITTEE
Chairmanship
- Spring Meetings . . . Ministers to Discuss Fund Quotas Assess Foreign Private Investment. *Apr 16, p.113.*

Communiqués
- Private Sector Plays Important Role in Promoting Economic Development. *May 21, p.150.*
- Middle East Crisis Underlines Need to Address Development Issues More Vigorously. *Oct 15, p.310.*

DIAMOND, JACK
- Developing Countries Shifted Priorities During 1975–86 Economic Crunch. *Jun 18, p.185.*

DIRECTION OF TRADE STATISTICS (*DOTS*) (IMF)
Yearbook
- Slowing Economies Reduce World Trade Growth, Says *DOTS* Yearbook. *Jul 16, p.217.*

DODGE, DAVID A.
- Recent Oil Price Increases Weaken Global Economic Prospects. *Oct 29, p.326.*

DOOLEY, MICHAEL P.
- Fund Study Compares Debt-Reduction Techniques, Explores Their Economic Effects. *Mar 5, p.72.*

DORNBUSCH, RUDIGER
- AEA Meetings . . . Economists Debate Alternative Policy Strategies in Light of Emerging Tripolar Economic System. *Feb 5, p.33.*
- The Environment and Demographics: Key Factors in Sustainable Development. *Jun 4, p.164.*

DUNCAN, KAPLAN
- At the Plenary Sessions . . . Governors Discuss Middle East Crisis, Industrial Country Policies, Debt, and Trade. *Oct 15, p.300.*

DUNKEL, ARTHUR
- Expansion of World Output and Trade Continued in 1989, Says GATT Chief. *Feb 5, p.37.*
- Speakers Debate Policy Challenges Posed by Trade and Capital Flows. *Oct 29, p.322.*

DYBA, KAREL
- European Economic Association . . . Participants Discuss Reform in Eastern Europe and EC Integration. *Sep 24, p.282.*

E

EASTERN EUROPE
Aid
- Communiqué Calls For Aid to Developing Countries, Eastern Europe. *Jun 18, p.186.*

Economic Reform
- Poland Introduces Bold and Wide-Ranging Economic Reforms. *Feb 19, p.57.*
- Yugoslavia Launches Bold Reforms to Combat Hyperinflation. *Apr 16, p.124.*
- Fund Managing Director, Seminar Participants Discuss Economic Reform in Eastern Europe. *May 7, p.129.*
- Camdessus Cites "Breathtaking" Speed of Economic Reform in Eastern Europe. *May 7, p.130.*
- Eastern Europe: The Tough Road from a Centrally Planned to a Market Economy. *May 7, p.134.*
- Camdessus Says Piecemeal Approach Won't Work in Eastern Europe, Urges "New Contract for International Cooperation." *Jun 4, p.170.*
- Soviet Economy Is Nearing Crisis, Say Hewett and Feige at Fund Seminar. *Jun 18, p.177.*
- Eastern Europe: Domestic Reforms Must Precede Financial Assistance. *Jul 2, p.194.*
- European Economic Association . . . Participants Discuss Reform in Eastern Europe and EC Integration. *Sep 24, p.282.*
- At the Plenary Sessions . . . Governors Discuss Middle East Crisis, Industrial Country Policies, Debt, and Trade. *Oct 15, p.300.*
- Speakers Debate Policy Challenges Posed by Trade and Capital Flows. *Oct 29, p.322.*
- Managing Director's Address . . . Experience of Other Countries Suggests That Reform Must Be Comprehensive and Bold. *Oct 29, p.330.*
- East Europe's Trade Advantage Lies in Its Labor Skills, Says CEPR Study. *Nov 26, p.358.*
- United Germany Will Bring Prosperity, Says Bundesbank's Tietmeyer. *Dec 10, p.374.*

Economic Trends
- Industrial Country Forecast for 1991 Is Mirror Image of 1990's. *Jul 16, p.216.*
- *World Economic Outlook* . . . Slower Growth, Higher Inflation Projected for 1990 in Wake of Oil Price Increase. *Oct 15, p.317.*

ECHEVERRI-GENT, JOHN
- ODC Book Discusses Economic Reforms in China, India, and the U.S.S.R. *Mar 19, p.84.*

ECONOMIC AND MONETARY UNION IN THE EUROPEAN COMMUNITY (DELORS REPORT)
- A Go-Slow Approach to European Monetary Union Has Many Pitfalls. *Jul 2, p.193.*

Economic and Social Progress in Latin America (Inter-American Development Bank Report)
- Policy Reforms Improve Economic Prospects for Latin America, According to IDB Report. *Nov 12, p.342.*

Economic Indicators
Industrial Countries
- Current Economic Indicators.
  Jan 8, p.8t. *Jun 4, p.172t.*
  Feb 5, p.46t. *Jul 2, p.201t.*
  Mar 5, p.67t. *Aug 13, p.250t.*
  Apr 2, p.107t. *Dec 10, p.379t.*
  May 21, p.157t.

Economic Reform in Three Giants
- ODC Book Discusses Economic Reforms in China, India, and the U.S.S.R. *Mar 19, p.84.*

Egypt, Arab Republic of
Technical Assistance from IMF
- Egypt Provides Case Study for IMF Institute Workshop. *Sep 10, p.267.*

El-Khouri, Samir
- Egypt Provides Case Study for IMF Institute Workshop. *Sep 10, p.267.*

El-Kuwaiz, Abdullah
- Book Published by IMF Explores Fiscal Issues Facing Developing Countries. *Nov 12, p.345.*

El-Naggar, Said
- How Arab Countries Can Design Investment Policies to Spur Growth. *Sep 24, p.281.*

El Salvador
Stand-By Arrangement with IMF
- Press Releases (IMF). *Sep 10, p.271.*

Emergency Assistance by IMF to Member Countries
- IMF Provides Assistance in Middle East Crisis. *Nov 26, p.353.*
- IMF Approves Emergency Relief in Response to Middle East Crisis. *Nov 26, p.365.*

Emerson, Michael
- AEA Meetings . . . Economists Debate Alternative Policy Strategies in Light of Emerging Tripolar Economic System. *Feb 5, p.33.*
- European Economic Association . . . Participants Discuss Reform in Eastern Europe and EC Integration. *Sep 24, p.282.*

Elliot, Kimberly Ann
- AEA Meetings . . . Economists Debate Alternative Policy Strategies in Light of Emerging Tripolar Economic System. *Feb 5, p.33.*

Employment Outlook
- Unemployment in OECD Nations Fell for Sixth Consecutive Year in 1989. *Sep 10, p.260.*

Enhanced Structural Adjustment Facility of IMF (ESAF)
- Fund Provides Financial Assistance to Overcome Balance of Payments Difficulties. *Aug 1990, p.S-2.*
- Credit Policies . . . IMF Provides Resources to Members Under a Variety of Facilities and Policies. *Aug 1990, p.S-10.*
- Press Releases of IMF
  Bangladesh. *Sep 10, p.270.*
  Gambia, The. *Dec 10, p.383.*
  Guyana. *Jul 30, p.238.*
  Madagascar. *Jul 2, p.206.*
  Malawi. *Sep 10, p.270.*
  Mozambique. *Jun 18, p.190.*
  Niger. *Sep 24, p.279.*
  Senegal. *Jan 8, p.7.*
  Togo. *Jul 2, p.206.*
  Uganda *Sep 24, p.279.*

Enhanced Surveillance
See Consultation Discussions by IMF

Enlarged Access Policy of IMF
- Press Releases (IMF). *Jan 22, p.20.*
- Fund Provides Financial Assistance to Overcome Balance of Payments Difficulties. *Aug 1990, p.S-2.*
- Credit Policies . . . IMF Provides Resources to Members Under a Variety of Facilities and Policies. *Aug 1990, p.S-10.*

Environment and Economic Policies
- World Bank, Donors Back Madagascar's Environmental Action Plan. *Apr 2, p.97.*
- The Economy and the Environment: Revising the National Accounts. *Jun 4, p.161.*
- The Environment and Demographics: Key Factors in Sustainable Development *Jun 4, p.164.*
- At the Plenary Sessions . . . Governors Discuss Middle East Crisis, Industrial Country Policies, Debt, and Trade. *Oct 15, p.300.*
- Development Committee Communiqué . . . Middle East Crisis Underlines Need to Address Development Issues More Vigorously. *Oct 15, p.310.*
- Group of 24 Communiqué . . . Ministers Express Deep Concern About Impact of Middle East Crisis on Developing Countries. *Oct 15, p.313.*

Erb, Richard D.
- Fund Seminar Examines Recent Developments in Public Expenditure Management Techniques. *Jan 22, p.18.*
- Erb Discusses Fund's Role in Centrally Planned Economies. *Feb 5, p.34.*
- Deputy Managing Director Richard Erb Chairs Conference on Central Banking. *Mar 19, p.92.*

European Community (EC)
Banking System and Monetary Policies
- Speakers Discuss Monetary Policy and Role of Central Banks at Conference in China. *Mar 19, p.91.*
- Swiss Financial System Increasingly Compatible with the European Community. *Apr 16, p.119.*

Economic Integration
- AEA Annual Meetings . . . Economists Debate Alternative Policy Strategies in Light of Emerging Tripolar Economic System. *Feb 5, p.33.*
- 1989's Major Achievements: European Integration, Strong Global Growth. *Jul 16, p.218.*
- European Economic Association . . . Participants Discuss Reform in Eastern Europe and EC Integration. *Sep 24, p.282.*
- East Europe's Trade Advantage Lies in Its Labor Skills, Says CEPR Study. *Nov 26, p.358.*
- Report Highlights Benefits of Economic and Monetary Union in Europe. *Nov 26, p.363.*
- United Germany Will Bring Prosperity, Says Bundesbank's Tietmeyer. *Dec 10, p.374.*

Economic Trends
- Annual Report of EC Commission . . . EC Economies Perform Strongly in 1989, but Face Major Policy Challenges. *Jan 22, p.17.*
- Speakers Debate Policy Challenges Posed by Trade and Capital Flows. *Oct 29, p.322.*

European Monetary Union
- A Go-Slow Approach to European Monetary Union Has Many Pitfalls. *Jul 2, p.193.*

European Monetary System (EMS)
- A Go-Slow Approach to European Monetary Union Has Many Pitfalls. *Jul 2, p.193.*
- Pound Sterling Joins the European ERM. *Oct 15, p.289.*

See also European Community

Evers, Willem
- Successful Transition to Market Economy Requires Freeing of State Enterprises. *Aug 13, p.242.*

Exchange Rate Policy, Surveillance Role of IMF
- Managing Director's Address . . . Fund's Experience in Mexico Demonstrates Cooperative Approach. *Feb 5, p.33.*
- Managing Director's Address . . . Decade Presents Dual Challenge of Sustained Growth and Equity. *Feb 19, p.55.*
- Managing Director's Address . . . Camdessus Explores Prospects for Growth in Latin America. *Mar 5, p.65.*
- Camdessus Enunciates Policies to Spur Growth in Africa. *Apr 2, p.108.*
- Camdessus Cites "Breathtaking" Speed of Economic Reform in Eastern Europe. *May 7, p.130.*
- Camdessus Says Piecemeal Approach Won't Work in Eastern Europe, Urges "New Contract for International Cooperation." *Jun 4, p.170.*
- Managing Director's Address . . . Increased Financial Market Integration Offers Opportunities and Challenges. *Jul 16, p.222.*
- Managing Director's Address . . . High-Quality Growth Is an Ambitious but Achievable Goal. *Jul 30, p.235.*
- Surveillance . . . IMF Surveillance Aims to Promote Stable Exchange Rate System. *Aug 1990, p.S-7.*
- Article VIII: Countries Undertake to Refrain from Currency Restrictions. *Aug 1990, p.S-8.*
- Article IV Consultations Provide Framework for Surveillance of IMF Members' Policies. *Aug 1990, p.S-8.*
- Enhanced Surveillance Helps Debtors. *Aug 1990, p.S-8.*
- Address by Managing Director . . . International Community Stands Ready to Assist Countries That Implement Needed Economic Policies. *Sep 24, p.274.*
- Managing Director's Opening Address . . . Impact of Oil Price Increase Is Manageable If Countries Persevere in Their Policies. *Oct 15, p.293.*
- Managing Director Concludes . . . Camdessus: A Shared Responsibility to Assist Frontline States and Others. *Oct 15, p.304.*
- Managing Director's Address . . . Experience of Other Countries Suggests That Reform Must Be Comprehensive and Bold. *Oct 29, p.330.*
- Managing Director's Address . . . A Number of Developing Countries Will Be Especially Harmed by the Middle East Crisis. *Nov 12, p.338.*

Exchange Rates
- *Staff Papers* . . . Fund's Facility Helped Stabilize Foreign Exchange Receipts. *Jan 22, p.17.*
- Countries Weigh Various Risks and Benefits Before Choosing Exchange Rate Arrangements. *Sep 10, p.262.*

Exchange Rates and Exchange Arrangements
- Exchange Rates and Exchange Arrangements, December 31, 1989. *Feb 19, p.63t.*
- Exchange Rates and Exchange Arrangements, March 30, 1990. *Jul 2, p.202t.*
- Exchange Rates and Exchange Arrangements, June 29, 1990. *Sep 10, p.265t.*

- Pound Sterling Joins the European ERM. *Oct 15, p.289.*

See also Exchange Rates

EXECUTIVE BOARD OF IMF
See International Monetary Fund

EXTENDED FUND FACILITY OF IMF (EFF)
- Fund Provides Financial Assistance to Overcome Balance of Payments Difficulties. *Aug 1990, p.S-2.*
- Credit Policies . . . IMF Provides Resources to Members Under a Variety of Facilities and Policies. *Aug 1990, p.S-10.*
- Press Releases of IMF
  Mexico. *Feb 5, p.37.*
  Tunisia. *May 21, p.153.*

EXTERNAL CONTINGENCY MECHANISM
See Financial Facilities of IMF

Speaking at the AEA annual meetings, Jacob A. Frenkel (left) and Mohsin Khan (right) offered evidence that Fund policy advice has had a positive impact on development. (*Feb 5, p. 33*)

F

FALLOUX, FRANCOIS
- World Bank, Donors Back Madagascar's Environmental Action Plan. *Apr 2, p.97.*

FEIGE, EDGAR L.
- Soviet Economy Is Nearing Crisis, Say Hewett and Feige at Fund Seminar. *Jun 18, p.177.*

FEINBERG, RICHARD E.
- ODC Book Discusses Economic Reforms in China, India, and the U.S.S.R. *Mar 19, p.84.*

FINANCIAL FACILITIES OF IMF
- *Staff Papers* . . . Fund's Facility Helped Stabilize Foreign Exchange Receipts. *Jan 22, p.17.*
- Fund Provides Financial Assistance to Overcome Balance of Payments Difficulties. *Aug 1990, p.S-2.*
- Credit Policies . . . IMF Provides Resources to Members Under a Variety of Facilities and Policies. *Aug 1990, p.S-10.*
- CCFF . . . Compensatory and Contingency Financing Helps Members Adjust to External Shocks. *Aug 1990, p.S-12.*
- Structural Adjustment . . . Concessional Facilities Assist Poorer Countries. *Aug 1990, p.S-13.*
- Income Reflects Charges on Facilities and Remuneration to Creditor Members. *Aug 1990, p.S-15.*
- Arrears . . . Overdue Financial Obligations Affect IMF Operations. *Aug 1990, p.S-16.*
- Annual Report, 1990 . . . IMF Financial Support for Members Reaches Highest Level Since 1983/84. *Sep 24, p.273.*

FINANCIAL MARKET TRENDS (OECD)
- Bleaker Economic Prospects Will Not Strain Financial Markets, Says OECD. *Dec 10, p.378.*

FISCAL POLICY IN OPEN DEVELOPING ECONOMIES (IMF)
- Book Published by IMF Explores Fiscal Issues Facing Developing Countries. *Nov 12, p.345.*

FISCHER, STANLEY
- AEA Annual Meetings . . . Economists Debate Alternative Policy Strategies in Light of Emerging Tripolar Economic System. *Feb 5, p.33.*
- Recent Oil Price Increases Weaken Global Economic Prospects. *Oct 29, p.326.*

FLOREZ, LUIS BERNARDO
- Development Committee Communiqué . . . Private Sector Plays Important Role in Promoting Economic Development. *May 21, p.150.*

FOLKERTS-LANDAU, DAVID
- Fund Study Compares Debt-Reduction Techniques, Explores Their Economic Effects. *Mar 5, p.72.*

FOSTERING FOREIGN DIRECT INVESTMENT IN LATIN AMERICA
- Direct Foreign Investment in Latin America to Rise by One Third in 1990, Says IIF Study. *Aug 13, p.244.*

FRANCE
Economic Trends
- Annual Report of EC Commission . . . EC Economies Perform Strongly in 1989, but Face Major Policy Challenges. *Jan 22, p.17.*

Interest Rates
- Occasional Paper No. 70 . . . Major Industrial Countries' Monetary Policies Focus on Short-Term Interest Rates. *Aug 13, p.246.*

FRENKEL, JACOB A.
- AEA Annual Meetings . . . Economists Debate Alternative Policy Strategies in Light of Emerging Tripolar Economic System. *Feb 5, p.33.*
- Successful Transition to Market Economy Requires Freeing of State Enterprises. *Aug 13, p.242.*
- *World Economic Outlook* . . . Slower Growth, Higher Inflation Projected for 1990 in Wake of Oil Price Increase. *Oct 15, p.317.*
- East Europe's Trade Advantage Lies in Its Labor Skills, Says CEPR Study. *Nov 26, p.358.*
- Conference Speakers Discuss Global Impact of U.S. Monetary Policy. *Nov 26, p.361.*

FRIEDRICH, KLAUS
- Eastern Europe: The Tough Road from a Centrally Planned to a Market Economy. *May 7, p.134.*

FRIEDEMANN, MULLER
- ODC Book Discusses Economic Reforms in China, India, and the U.S.S.R. *Mar 19, p.84.*

FRIEDMAN, BENJAMIN M.
- U.S. Corporate Debt Buildup Threatens Price Stability. *Apr 2, p.97.*

FUND AGREEMENT IN THE COURTS: VOLUME IV
- Sir Joseph Gold Explores Legal Interpretations of the Fund's Articles of Agreement. *Mar 5, p.66.*

G

GAMBIA, THE
ESAF Arrangement with IMF
- Press Releases (IMF). *Dec 10, p.383.*

GARCIA, ENRIQUE
- Development Committee Communiqué . . . Private Sector Plays Important Role in Promoting Economic Development. *May 21, p.150.*

GENBERG, HANS
- Countries Weigh Various Risks and Benefits Before Choosing Exchange Rate Arrangements. *Sep 10, p.262.*

GENERAL AGREEMENT ON TARIFFS AND TRADE (GATT)
- World Trade Exceeds $3 Trillion in 1989; U.S. Regains Position as Leading Exporter. *Apr 16, p.118.*
- OECD Ministers Give "Highest Priority" to Conclusion of GATT Negotiations. *Jun 18, p.186.*

Negotiations
- Prospects for Global Trade Hinge on Successful GATT Negotiations. *Jul 16, p.213.*
- GATT Negotiations Likely to Yield Only Modest Results, Says Farm Expert. *Nov 26, p.353.*
- GATT Talks Suspended. *Dec 10, p.369.*

Publications
- Expansion of World Output and Trade Continued in 1989, Says GATT Chief. *Feb 5, p.37.*
- Expansion of Global Output and Trade Continued in 1990, According to GATT. *Dec 10, p.376.*

GENERAL ARRANGEMENTS TO BORROW
See Group of 10

GERASCHENKO, VIKTOR V.
- Soviets Are "Special Invitees" at Annual Meetings. *Sep 24, p.273.*

GERMANY, FEDERAL REPUBLIC OF
Economic Trends
- Annual Report of EC Commission . . . EC Economies Perform Strongly in 1989, but Face Major Policy Challenges. *Jan 22, p.17.*
- Group of 7 Statement . . . German Economic and Monetary Union Will Contribute to Improved Global Growth. *May 21, p.148.*

Interest Rates
- Occasional Paper No. 70 . . . Major Industrial Countries' Monetary Policies Focus on Short-Term Interest Rates. *Aug 13, p.246.*

Unification
- United Germany Will Bring Prosperity, Says Bundesbank's Tietmeyer. *Dec 10, p.374.*

GIAVAZZI, FRANCESCO
- East Europe's Trade Advantage Lies in Its Labor Skills, Says CEPR Study. *Nov 26, p.358.*

GIBSON, HEATHER
- European Economic Association . . . Participants Discuss Reform in Eastern Europe and EC Integration. *Sep 24, p.282.*

GIOVANNINI, ALBERTO
- AEA Meetings . . . Economists Debate Alternative Policy Strategies in Light of Emerging Tripolar Economic System. *Feb 5, p.33.*
- A Go-Slow Approach to European Monetary Union Has Many Pitfalls. *Jul 2, p.193.*

GLOBAL ECONOMIC ACTION INSTITUTE
Conference
- Conference Speakers Discuss Global Impact of U.S. Monetary Policy. *Nov 26, p.361.*

GLOBAL INTERDEPENDENCE CENTER
Conference
- Speakers Debate Policy Challenges Posed by Trade and Capital Flows. *Oct 29, p.322.*

GNOMES OF TOKYO: WHY FOREIGN INVESTMENT IS GOOD FOR US
- Unilaterally Opening Markets Induces Trade Rivals to Follow Suit. *Jul 2, p.196.*

GODEAUX, JEAN
- Speakers Discuss Monetary Policy and Role of Central Banks at Conference in China. *Mar 19, p.91.*

GOLD
Prices
- Gold Price Decline in 1989 Suggests End of Bear Market. *Feb 19, p.51.*

GOLD, SIR JOSEPH
- Sir Joseph Gold Explores Legal Interpretations of the Fund's Articles of Agreement. *Mar 5, p.66.*

GOMEZ-SABAINI, JUAN CARLOS
- Book Published by IMF Explores Fiscal Issues Facing Developing Countries. *Nov 12, p.345.*

GOVERNMENT FINANCE STATISTICS (GFS) (IMF)
Yearbook
- *Government Finance Statistics Yearbook* . . . Government Deficits Decline Steadily in Industrial Countries After Peaking in 1983. *Apr 2, p.102.*
- *GFS Yearbook* Acquires New Format. *Apr 2, p.103.*

GOVERNMENT FINANCIAL MANAGEMENT: ISSUES AND COUNTRY STUDIES (IMF)
- Governments Could Improve Fiscal Policy by Adopting a Wider View of Financial Management. *Nov 12, p.344.*

GOVERNMENTS
Expenditure
- Developing Countries Shifted Priorities During 1975–86 Economic Crunch. *Jun 18, p.185.*

Public Finance
- *Government Finance Statistics Yearbook* . . . Government Deficits Decline Steadily in Industrial Countries After Peaking in 1983. *Apr 2, p.102.*

GRAHAM, EDWARD M.
- Prospects for Global Trade Hinge on Successful GATT Negotiations. *Jul 16, p.213.*

GREECE
Economic Trends
- Annual Report of EC Commission . . . EC Economies Perform Strongly in 1989, but Face Major Policy Challenges. *Jan 22, p.17.*

GREENSPAN, ALAN
- Interim Committee Communiqué . . . Energy Price Controls and Subsidies Would Only Fuel Inflation. *Oct 15, p.306.*

GREGORY, ROBERT G.
- Countries Weigh Various Risks and Benefits Before Choosing Exchange Rate Arrangements. *Sep 10, p.262.*

GRIGORIEV, LEONID M.
- Recent Oil Price Increases Weaken Global Economic Prospects. *Oct 29, p.326.*

GROUP OF 7
Statements
- Group of Seven Sees Strong Growth Prospects. *Apr 16, p.116.*
- German Economic and Monetary Union Will Contribute to Improved Global Growth. *May 21, p.148.*
- Middle East Crisis Highlights Need for "Stability-Oriented" Monetary Policies. *Oct 15, p.308.*

GROUP OF 10
Communiqués
- Industrial Country Growth Prospects Are Favorable, but Vigilance Is Needed to Hold Down Prices. *May 21, p.149.*
- Successful Uruguay Round Is of "Utmost Importance." *Oct 15, p.308.*

GROUP OF 24
Communiqués
- Ministers Cite Sluggish Country Growth as Potential Threat to Third World Stability. *May 21, p.154.*
- Ministers Express Deep Concern About Impact of Middle East Crisis on Developing Countries. *Oct 15, p.313.*

GROUP OF 30
Publications
- United Germany Will Bring Prosperity, Says Bundesbank's Tietmeyer. *Dec 10, p.374.*

GUYANA
Debt
- Guyana Pays Arrears to Fund and World Bank. *Jul 2, p.193.*

ESAF Arrangement with IMF
- Press Releases (IMF). *Jul 30, p.238.*

Removal of Ineligibility
- Press Releases (IMF). *Jul 2, p.206.*
- Guyana, Honduras Clear Arrears. *Aug 13, p.253.*

Stand-By Arrangement with IMF
- Press Releases (IMF). *Jul 30, p.238.*

GYLFASON, THORVALDUR
- Countries Weigh Various Risks and Benefits Before Choosing Exchange Rate Arrangements. *Sep 10, p.262.*

H

HAAS, RICHARD D.
- Fund Study Compares Debt-Reduction Techniques, Explores Their Economic Effects. *Mar 5, p.72.*

HALE, DAVID
- Speakers Debate Policy Challenges Posed by Trade and Capital Flows. *Oct 29, p.322.*

HAMED, MAHMOUD SALAH EL DIN
- Group of 24 Communiqué . . . Ministers Cite Sluggish Country Growth as Potential Threat to Third World Stability. *May 21, p.154.*

HAMILTON, CARL B.
- European Economic Association . . . Participants Discuss Reform in Eastern Europe and EC Integration. *Sep 24, p.282.*

HANDY, HOWARD☆
- Islamic Republic of Iran Undergoes Profound Institutional, Structural Changes. *Jul 30, p.226.*

HANSEN, LIEF
- Czechoslovakia's Reform Efforts Signal Shift to Market-Oriented Economy. *Nov 26, p.354.*

HAQUE, NADEEM U.
- Czechoslovakia's Reform Efforts Signal Shift to Market-Oriented Economy. *Nov 26, p.354.*

HATHAWAY, DALE
- Prospects for Global Trade Hinge on Successful GATT Negotiations. *Jul 16, p.213.*

HELLER, PETER S.
- Developing Countries Shifted Priorities During 1975-86 Economic Crunch. *Jun 18, p.185.*

HEWETT, ED A.
- Soviet Economy Is Nearing Crisis, Say Hewett and Feige at Fund Seminar. *Jun 18, p.177.*

HILLS, CARLA
- Prospects for Global Trade Hinge on Successful GATT Negotiations. *Jul 16, p.213.*

HINDLEY, BRIAN
- Prospects for Global Trade Hinge on Successful GATT Negotiations. *Jul 16, p.213.*

HITIRIS, THEO
- Book Published by IMF Explores Fiscal Issues Facing Developing Countries. *Nov 12, p.345.*

HONDURAS
Debt
- Honduras Regains Eligibility to Borrow. *Jul 16, p.209.*

Removal of Ineligibility
- Press Releases (IMF). *Jul 16, p.223.*
- Guyana, Honduras Clear Arrears. *Aug 13, p.253.*

Stand-By Arrangement with IMF
- Press Releases (IMF). *Aug 13, p.255.*

HORNE, J. PAUL
- Speakers Debate Policy Challenges Posed by Trade and Capital Flows. *Oct 29, p.322.*
- Recent Oil Price Increases Weaken Global Economic Prospects. *Oct 29, p.326.*

HOSNY, MOHAMED
- Egypt Provides Case Study for IMF Institute Workshop. *Sep 10, p.267.*

HUDEC, ROBERT E.
- Prospects for Global Trade Hinge on Successful GATT Negotiations. *Jul 16, p.213.*

HUFBAUER, GARY
- Prospects for Global Trade Hinge on Successful GATT Negotiations. *Jul 16, p.213.*

HUMAN DEVELOPMENT REPORT
- UNDP's Human Development Index Places Japan 1st, United States 19th. *Jun 18, p.181.*

HUNGARY
Stand-By Arrangement with IMF
- Press Releases (IMF). *Mar 19, p.95.*

I

INDIA
Economic Reforms
- ODC Book Discusses Economic Reforms in China, India, and the U.S.S.R. *Mar 19, p.84.*

INDUSTRIAL COUNTRIES

Economic Indicators

- Current Economic Indicators. *Jan 8, p.8t.* *Feb 5, p.46t.* *Mar 5, p.67t.* *Apr 2, p.107t.* *May 21, p.157t.* *Jun 4, p.172t.* *Jul 2, p.201t.* *Aug 13, p.250t.* *Dec 10, p.379t.*

Economic Summit

- Seven Industrial Nations Agree to Cut Farm Subsidies. *Jul 16, p.209.*

Economic Trends

- *BOPS* Yearbook . . . Industrial Country Current Account Deficit Widens. *Jan 8, p.1.*
- *OECD Economic Outlook* . . . Growth Is Buoyant in First Half of 1989, Fueled by Expansion of Investment. *Jan 22, p.22.*
- *Government Finance Statistics Yearbook* . . . Government Deficits Decline Steadily in Industrial Countries After Peaking in 1983. *Apr 2, p.102.*
- Buoyant International Capital Markets Reflect Industrial Country Expansion in 1988–89. *Apr 16, p.113.*
- Group of Seven Sees Strong Growth Prospects. *Apr 16, p.116.*
- *World Economic Outlook* . . . Inflation Persists, World Output Slows; but 1991 Offers a Brighter Outlook. *May 7, p.129.*
- Interim Committee Communiqué . . . Ministers Support Central Role for the Fund, Endorse Strengthened Arrears Strategy. *May 21, p.146.*
- Group of 7 Statement . . . German Economic and Monetary Union Will Contribute to Improved Global Growth. *May 21, p.148.*
- Group of 10 Communiqué . . . Industrial Country Growth Prospects Are Favorable, but Vigilance Is Needed to Hold Down Prices. *May 21, p.149.*
- International Bank Lending Rose in 1989, Led by Rapid Expansion in European Countries. *Jun 4, p.162.*
- Industrial Country Forecast for 1991 Is Mirror Image of 1990's. *Jul 16, p.216.*
- 1989's Major Achievements: European Integration, Strong Global Growth. *Jul 16, p.218.*
- Decline in Concessional Flows in 1989 Reflects Drop in IDA Contributions. *Jul 30, p.232.*
- Annual Report, 1990 . . . IMF Financial Support for Members Reaches Highest Level Since 1983/84. *Sep 24, p.273.*
- At the Plenary Sessions . . . Governors Discuss Middle East Crisis, Industrial Country Policies, Debt, and Trade. *Oct 15, p.300.*
- Interim Committee Communiqué . . . Energy Price Controls and Subsidies Would Only Fuel Inflation. *Oct 15, p.306.*
- Statement of the Group of 7 . . . Middle East Crisis Highlights Need for "Stability-Oriented" Monetary Policies. *Oct 15, p.308.*
- *World Economic Outlook* . . . Slower Growth, Higher Inflation Projected for 1990 in Wake of Oil Price Increase. *Oct 15, p.317.*
- Recent Oil Price Increases Weaken Global Economic Prospects. *Oct 29, p.326.*
- Aging Industrial Country Populations May Hamper Economic Performance. *Nov 12, p.337.*
- Bleaker Economic Prospects Will Not Strain Financial Markets, Says OECD. *Dec 10, p.378.*

Exchange Rates

- Countries Weigh Various Risks and Benefits Before Choosing Exchange Rate Arrangements. *Sep 10, p.262.*

Inflation

- Industrial Country Inflation Accelerated in 1989. *Mar 5, p.79.*
- Industrial Country Inflation Rises. *Dec 10, p.371.*

International Lending

- International Banking Activity Slowed in the First Two Quarters of 1990. *Dec 10, p.370.*

International Reserves

- Global International Reserves Rose in 1989 for the Fourth Consecutive Year. *Mar 5, p.71.*

Investments

- Declining Trend in National Saving Rates Raises Concerns About Prospects for Growth. *Mar 19, p.81.*
- *Staff Papers* . . . March Issue Examines How Policymakers Can Influence the Rate of Saving. *Mar 19, p.82.*

Monetary Policies

- Occasional Paper No. 70 . . . Major Industrial Countries' Monetary Policies Focus on Short-Term Interest Rates. *Aug 13, p.246.*

Trade

- Expansion of World Output and Trade Continued in 1989, Says GATT Chief. *Feb 5, p.37.*
- Industrial Country Trade Deficit Fell in 1989. *Feb 5, p.39.*
- Industrial Country Trade Deficit Widened in 1989. *Apr 2, p.102.*
- World Trade Exceeds $3 Trillion in 1989; U.S. Regains Position as Leading Exporter. *Apr 16, p.118.*
- Unilaterally Opening Markets Induces Trade Rivals to Follow Suit. *Jul 2, p.196.*
- Slowing Economies Reduce World Trade Growth, Says *DOTS* Yearbook. *Jul 16, p.217.*
- Group of 10 . . . Successful Uruguay Round Is of "Utmost Importance." *Oct 15, p.308.*
- Speakers Debate Policy Challenges Posed by Trade and Capital Flows. *Oct 29, p.322.*
- Camdessus Urges Industrial Countries to Reduce Protection of Their Markets. *Dec 10, p.369.*
- Expansion of Global Output and Trade Continued in 1990, According to GATT. *Dec 10, p.376.*

Unemployment

- Unemployment in OECD Nations Fell for Sixth Consecutive Year in 1989. *Sep 10, p.260.*

INELIGIBILITY STATUS OF MEMBER COUNTRIES

- Guyana. *Jul 2, p.206.*
- Honduras. *Jul 16, p.223.*
- Liberia. *Apr 16, p.116.*

INFLATION

- Industrial Country Inflation Accelerated in 1989. *Mar 5, p.79.*
- Industrial Country Inflation Rises. *Dec 10, p.371.*

INSTITUTE OF INTERNATIONAL FINANCE (IIF)

Publications

- Direct Foreign Investment in Latin America to Rise by One Third in 1990, Says IIF Study. *Aug 13, p.244.*

INTER-AMERICAN DEVELOPMENT BANK (IDB)

Economic and Social Progress in Latin America

- Policy Reforms Improve Economic Prospects for Latin America, According to IDB Report. *Nov 12, p.342.*

Lending

- Inter-American Development Bank Lending Soars in 1989. *Apr 16, p.117.*

INTEREST RATES

- Occasional Paper No. 70 . . . Major Industrial Countries' Monetary Policies Focus on Short-Term Interest Rates. *Aug 13, p.246.*
- Low Interest Rates Do Not Always Stimulate Investment, Says Study. *Dec 10, p.372.*

INTERIM COMMITTEE

Chairmanship

- Interim Committee Names Michael Wilson Chairman. *Jan 8, p.5.*
- Press Releases (IMF). *Jan 8, p.7.*
- Spring Meetings . . . Ministers to Discuss Fund Quotas, Assess Foreign Private Investment. *Apr 16, p.113.*

Communiqués

- Ministers Support Central Role for the Fund, Endorse Strengthened Arrears Strategy. *May 21, p.146.*
- Energy Price Controls and Subsidies Would Only Fuel Inflation. *Oct 15, p.306.*

Meetings

- Interim Committee Supports 50 Percent Quota Increase. *May 21, p.145.*

INTERIM COMMITTEE OF THE BOARD OF GOVERNORS OF THE INTERNATIONAL MONETARY FUND ON THE INTERNATIONAL MONETARY SYSTEM (INTERIM COMMITTEE)

See Interim Committee

INTERNATIONAL BANK CENTERS

- Reports of 31 International Bank Centers Permit Broader Analysis of Capital Flows. *Mar 18, p.91.*

INTERNATIONAL BANK FOR RECONSTRUCTION AND DEVELOPMENT

See World Bank

INTERNATIONAL CAPITAL MARKETS

International Lending

- Buoyant International Capital Markets Reflect Industrial Country Expansion in 1988–89. *Apr 16, p.113.*
- International Bank Lending Rose in 1989, Led by Rapid Expansion in European Countries. *Jun 4, p.162.*
- International Banking Activity Slowed in the First Two Quarters of 1990. *Dec 10, p.370.*

INTERNATIONAL CAPITAL MARKETS: DEVELOPMENTS AND PROSPECTS (IMF)

- Buoyant International Capital Markets Reflect Industrial Country Expansion in 1988/89. *Apr 16, p.113.*

INTERNATIONAL COMPARISONS OF GOVERNMENT EXPENDITURE REVISITED: THE DEVELOPING COUNTRIES, 1975–86 (OCCASIONAL PAPER NO. 69)

- Developing Countries Shifted Priorities During 1975–86 Economic Crunch. *Jun 18, p.185.*

INTERNATIONAL DEVELOPMENT ASSOCIATION

See World Bank

INTERNATIONAL FINANCE CORPORATION

See World Bank

INTERNATIONAL FINANCIAL STATISTICS (IFS) (IMF)

- *IFS* Introduces Two New Country Pages. *May 21, p.151.*
- International Bank Lending Rose in 1989, Led by Rapid Expansion in European Countries. *Jun 4, p.162.*
- International Banking Activity Slowed in the First Two Quarters of 1990. *Dec 10, p.370*

INTERNATIONAL LENDING

See International Capital Markets

INTERNATIONAL MONETARY FUND (IMF)

Adjustment Programs and Policies

- Managing Director's Address . . . Fund's Experience in Mexico Demonstrates Cooperative Approach. *Feb 5, p.33.*
- Managing Director's Address . . . Decade Presents Dual Challenge of Sustained Growth and Equity. *Feb 19, p.55.*
- Camdessus Explores Prospects for Growth in Latin America. *Mar 5, p.65.*
- Camdessus Enunciates Policies to Spur Growth in Africa. *Apr 2, p.108.*
- Camdessus Cites "Breathtaking" Speed of Economic Reform in Eastern Europe. *May 7, p.130.*
- Camdessus Says Piecemeal Approach Won't Work in Eastern Europe, Urges "New Contract for International Cooperation." *Jun 4, p.170.*
- Managing Director's Address . . . Increased Financial Market Integration Offers Opportunities and Challenges. *Jul 16, p.222.*
- Managing Director's Address . . . High-Quality Growth Is an Ambitious but Achievable Goal. *Jul 30, p.235.*
- Debt Strategy . . . Guidelines Provide for IMF Support of Debt and Debt-Service Reduction. *Aug 1990, p.S-14.*
- Address by Managing Director . . . International Community Stands Ready to Assist Countries That Implement Needed Economic Policies. *Sep 24, p.274.*
- Managing Director's Opening Address . . . Impact of Oil Price Increase Is Manageable if Countries Persevere in Their Policies. *Oct 15, p.293.*
- Managing Director Concludes . . . Camdessus: A Shared Responsibility to Assist Frontline States and Others. *Oct 15, p.304.*
- Managing Director's Address . . . Experience of Other Countries Suggests That Reform Must Be Comprehensive and Bold. *Oct 29, p.330.*
- Managing Director's Address . . . A Number of Developing Countries Will Be Especially Harmed by the Middle East Crisis. *Nov 12, p.338.*

Articles of Agreement

- Press Releases (IMF). *Jan 8, p.7.*
- Sir Joseph Gold Explores Legal Interpretations of the Fund's Articles of Agreement. *Mar 5, p.66.*

Conditionality

- Managing Director's Address . . . Fund's Experience in Mexico Demonstrates Cooperative Approach. *Feb 5, p.33.*
- Managing Director's Address . . . Decade Presents Dual Challenge of Sustained Growth and Equity. *Feb 19, p.55.*
- Camdessus Explores Prospects for Growth in Latin America. *Mar 5, p.65.*
- Camdessus Enunciates Policies to Spur Growth in Africa. *Apr 2, p.108.*
- Camdessus Cites "Breathtaking" Speed of Economic Reform in Eastern Europe. *May 7, p.130.*
- Camdessus Says Piecemeal Approach Won't Work in Eastern Europe, Urges "New Contract for International Cooperation." *Jun 4, p.170.*
- Managing Director's Address . . . Increased Financial Market Integration Offers Opportunities and Challenges. *Jul 16, p.222.*
- Managing Director's Address . . . High-Quality Growth Is an Ambitious but Achievable Goal. *Jul 30, p.235.*
- Conditionality . . . Financial Support for Member Countries Works in Tandem with Policy Reforms. *Aug 1990, p.S-9.*
- Address by Managing Director . . . International Community Stands Ready to Assist Countries That Implement Needed Economic Policies. *Sep 24, p.274.*
- Managing Director's Opening Address . . . Impact of Oil Price Increase Is Manageable if Countries Persevere in Their Policies. *Oct 15, p.293.*
- Managing Director Concludes . . . Camdessus: A Shared Responsibility to Assist Frontline States and Others. *Oct 15, p.304.*
- Managing Director's Address . . . Experience of Other Countries Suggests That Reform Must Be Comprehensive and Bold. *Oct 29, p.330.*
- Managing Director's Address . . . A Number of Developing Countries Will Be Especially Harmed by the Middle East Crisis. *Nov 12, p.338.*

Documentary Films

- Film Series on IMF Now Available. *Sep 10, p.266.*

Executive Board

- New Executive Director. *Feb 5, p.35.*
- Board of Governors to Consider Resolution to Increase Fund Quotas. *Jun 18, p.189.*
- Fund's Board of Governors Approves Increase in Financial Resources. *Jul 16, p.220.*
- Press Releases (IMF). *Jul 16, p.220.*
- New Executive Director Appointed. *Jul 30, p.238; Aug 13, p.253.*
- IMF Board of Governors Exercises Many Powers Through Executive Board. *Aug 1990, p.S-3.*
- IMF Constituencies Elect Five New Executive Directors. *Nov 26, p.367.*

Governors

- At the Plenary Sessions . . . Governors Discuss Middle East Crisis, Industrial Country Policies, Debt, and Trade. *Oct 15, p.300.*

IMF Institute

- IMF Institute Offers Choice of 14 Courses, 2 Seminars in 1991. *Mar 5, p.73.*
- Egypt Provides Case Study for IMF Institute Workshop. *Sep 10, p.267.*

Liquidity

- Managing Director's Address . . . Decade Presents Dual Challenge of Sustained Growth and Equity. *Feb 19, p.55.*
- Camdessus Explores Prospects for Growth in Latin America. *Mar 5, p.65.*
- Camdessus Enunciates Policies to Spur Growth in Africa. *Apr 2, p.108.*
- Fund's Board of Governors Approves Increase in Financial Resources. *Jul 16, p.220.*
- Managing Director's Address . . . Increased Financial Market Integration Offers Opportunities and Challenges. *Jul 16, p.222.*
- Quotas . . . Members' Quotas Guide Their Access to IMF Resources. *Aug 1990, p.S-4.*
- Income Reflects Charges on Facilities and Remuneration to Creditor Members. *Aug 1990, p.S-15.*

Membership

- Bulgaria. *Mar 5, p.75; Oct 15, p.319.*
- Czechoslovakia. *Feb 5; p.37; Oct 15, p.319.*
- Switzerland. *Jun 18, p.177.*
- Mongolia. *Jul 30, p.238.*
- Namibia. *Jul 2, p.206; Oct 15, p.319.*

Seminars

- Fund Seminar Examines Recent Developments in Public Expenditure Management Techniques. *Jan 22, p.18.*
- Speaker at Fund Seminar Discusses History of Mexico's External Debt Crises. *Feb 19, p.50.*
- U.S. Corporate Debt Buildup Threatens Price Stability. *Apr 2, p.97.*
- Swiss Financial System Increasingly Compatible with the European Community. *Apr 16, p.119.*
- Fund Managing Director, Seminar Participants Discuss Economic Reform in Eastern Europe. *May 7, p.129.*
- Eastern Europe: The Tough Road from a Centrally Planned to a Market Economy. *May 7, p.134.*
- Soviet Economy Is Nearing Crisis, Say Hewett and Feige at Fund Seminar. *Jun 18, p.177.*
- United States Will Play a Leading Role in World Economy, Politics in the 1990s. *Jul 30, p.225.*
- Visitors' Center Seminar . . . U.S.-Mexican Free Trade Pact Would Be a Boon to Both Countries. *Jul 30, p.230.*
- Successful Transition to Market Economy Requires Freeing of State Enterprises. *Aug 13, p.242.*
- Countries Weigh Various Risks and Benefits Before Choosing Exchange Rate Arrangements. *Sep 10, p.262.*
- IMF and UN Agencies Seek to Enhance Cooperation Among the Institutions. *Nov 12, p.341.*
- East Europe's Trade Advantage Lies in Its Labor Skills, Says CEPR Study. *Nov 26, p.358.*

Staff Appointments

- Jack Boorman Appointed Department Head. *Sep 10, p.268.*

Surveillance Role

- Managing Director's Address . . . Fund's Experience in Mexico Demonstrates Cooperative Approach. *Feb 5, p.33.*
- Managing Director's Address . . . Decade Presents Dual Challenge of Sustained Growth and Equity. *Feb 19, p.55.*
- Camdessus Explores Prospects for Growth in Latin America. *Mar 5, p.65.*
- Camdessus Enunciates Policies to Spur Growth in Africa. *Apr 2, p.108.*
- Camdessus Cites "Breathtaking" Speed of Economic Reform in Eastern Europe. *May 7, p.130.*
- Camdessus Says Piecemeal Approach Won't Work in Eastern Europe, Urges "New Contract for International Cooperation." *Jun 4, p.170.*
- Managing Director's Address . . . Increased Financial Market Integration Offers Opportunities and Challenges. *Jul 16, p.222.*
- Managing Director's Address . . . High-Quality Growth Is an Ambitious but Achievable Goal. *Jul 30, p.235.*
- Surveillance . . . IMF Surveillance Aims to Promote Stable Exchange Rate System. *Aug 1990, p.S-7.*
- Article VIII: Countries Undertake to Refrain from Currency Restrictions. *Aug 1990, p.S-8.*
- Article IV Consultations Provide Framework for Surveillance of IMF Members' Policies. *Aug 1990, p.S-8.*
- Enhanced Surveillance Helps Debtors. *Aug 1990, p.S-8.*
- Address by Managing Director . . . International Community Stands Ready to Assist Countries That Implement Needed Economic Policies. *Sep 24, p.274.*
- Managing Director's Opening Address . . . Impact of Oil Price Increase Is Manageable if Countries Persevere in Their Policies. *Oct 15, p.293.*

- Managing Director Concludes . . . Camdessus: A Shared Responsibility to Assist Frontline States and Others. *Oct 15, p.304.*
- Managing Director's Address . . . Experience of Other Countries Suggests That Reform Must Be Comprehensive and Bold. *Oct 29, p.330.*
- Managing Director's Address . . . A Number of Developing Countries Will Be Especially Harmed by the Middle East Crisis. *Nov 12, p.338.*

Use of Resources

- Fund Approves Three Stand-By Arrangements in November. *Jan 8, p.6.*
- Number of Fund Arrangements in Effect at Record Level in 1989. *Feb 5, p.36.*
- Drawings Total SDR 183.9 Million in January. *Mar 5, p.78.*
- Fund Credit Outstanding Rose in February. *Apr 2, p.111.*
- Four Countries Drew on Stand-By Arrangements in March. *May 7, p.136.*
- Fund Makes Disbursements to Five Countries. *Jun 4, p.174.*
- Fund Disbursements Increase in 1990. *Jul 2, p.205.*
- CCFF . . . Compensatory and Contingency Financing Helps Members Adjust to External Shocks. *Aug 1990, p.S-12.*
- Guyana, Honduras Clear Arrears. *Aug 13, p.253.*
- Structural Adjustment . . . Concessional Facilities Assist Poorer Countries. *Aug 1990, p.S-13.*
- Three Countries Drew on Fund Resources in July. *Sep 10, p.268.*
- Annual Report, 1990 . . . IMF Financial Support for Members Reaches Highest Level Since 1983/84. *Sep 24, p.273.*
- 49 Countries Have IMF Arrangements. *Nov 12, p.340.*
- IMF Arrangements Total 45 in October. *Dec 10, p.382.*

INTERNATIONAL MONETARY SYSTEM

- AEA Annual Meetings . . . Economists Debate Alternative Policy Strategies in Light of Emerging Tripolar Economic System. *Feb 5, p.33.*

INTERNATIONAL RESERVES

- Global International Reserves Rose in 1989 for the Fourth Consecutive Year. *Mar 5, p.71.*

INVESTMENT POLICIES IN THE ARAB COUNTRIES

- How Arab Countries Can Design Investment Policies to Spur Growth. *Sep 24, p.281.*

INVESTMENTS, FOREIGN

- Direct Foreign Investment in Latin America to Rise by One Third in 1990, Says IIF Study. *Aug 13, p.244.*

IRAN, ISLAMIC REPUBLIC OF

Economic Overview

- Islamic Republic of Iran Undergoes Profound Institutional, Structural Changes. *Jul 30, p.226.*

Oil Production

- Rise in Oil Production Aids Iran's Recovery. *Jul 30, p.240.*

IRELAND

Economic Overview

- Fiscal Reform and EMS Participation Contribute to Ireland's Stability and Growth. *Jan 22, p.28.*

Economic Trends

- Annual Report of EC Commission . . . EC Economies Perform Strongly in 1989, but Face Major Policy Challenges. *Jan 22, p.17.*

ITALY

Economic Trends

- Annual Report of EC Commission . . . EC Economies Perform Strongly in 1989, but Face Major Policy Challenges. *Jan 22, p.17.*

J

JACKSON, JOHN H.

- Prospects for Global Trade Hinge on Successful GATT Negotiations. *Jul 16, p.213.*

JALAN, BIMAL

- Development Committee Communiqué . . . Private Sector Plays Important Role in Promoting Economic Development. *May 21, p.150.*

JAMAICA

Stand-By Arrangement with IMF

- Press Releases (IMF). *Apr 2, p.109.*

JAPAN

Banking System

- Financial Deregulation Has Accelerated in Japan Since 1984, Notes BIS Paper. *Mar 5, p.70.*

Economic Trends

- Recent Oil Price Increases Weaken Global Economic Prospects. *Oct 29, p.326.*

Interest Rates

- Occasional Paper No. 70 . . . Major Industrial Countries' Monetary Policies Focus on Short-Term Interest Rates. *Aug 13, p.246.*

JAPAN'S EXPERIENCE OF FINANCIAL DEREGULATION SINCE 1984 IN AN INTERNATIONAL PERSPECTIVE

- Financial Deregulation Has Accelerated in Japan Since 1984, Notes BIS Paper. *Mar 5, p.70.*

JOHNSON, MANUEL

- Conference Speakers Discuss Global Impact of U.S. Monetary Policy. *Nov 26, p.361.*

JOINT MINISTERIAL COMMITTEE OF THE BOARDS OF GOVERNORS OF THE BANK AND THE FUND ON THE TRANSFER OF REAL RESOURCES TO DEVELOPING COUNTRIES

See Development Committee

JONES, SUSAN☆

- Fiscal Reform and EMS Participation Contribute to Ireland's Stability and Growth. *Jan 22, p.28.*

K

KELLY, MARGARET R.☆

- Prospects for Global Trade Hinge on Successful GATT Negotiations. *Jul 16, p.213.*

KHAN, MOHSIN S.

- AEA Annual Meetings . . . Economists Debate Alternative Policy Strategies in Light of Emerging Tripolar Economic System. *Feb 5, p.33.*
- Fund-Supported Programs Help Improve Macroeconomic Stability. *Jul 2, p.199.*

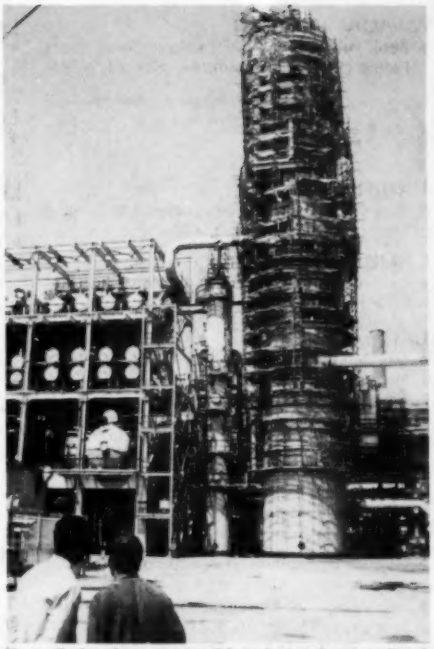

Recently, Iran has recovered from heavy damages it suffered during the war with Iraq. Installations such as the one shown here have been repaired, leading to a resurgence of oil output that is providing impetus for economic recovery. (*Jul 30, p. 225*)

KHANNA, VIKRAM R.☆

- Speakers Discuss Monetary Policy and Role of Central Banks at Conference in China. *Mar 19, p.91.*
- Soviet Economy Is Nearing Crisis, Say Hewett and Feige at Fund Seminar. *Jun 18, p.177.*
- Speakers Debate Policy Challenges Posed by Trade and Capital Flows. *Oct 29, p.322.*
- Conference Speakers Discuss Global Impact of U.S. Monetary Policy. *Nov 26, p.361.*

KLAUS, VACLAV

- The Environment and Demographics: Key Factors in Sustainable Development. *Jun 4, p.164.*
- Eastern Europe: Domestic Reforms Must Precede Financial Assistance. *Jul 2, p.194.*

KOHNO, AKIO

- Recent Oil Price Increases Weaken Global Economic Prospects. *Oct 29, p.326.*

KOPITS, GEORGE

- Eastern Europe: The Tough Road from a Centrally Planned to a Market Economy. *May 7, p.134.*
- Book Published by IMF Explores Fiscal Issues Facing Developing Countries. *Nov 12, p.345.*

KRAVIS, IRVING

- Speakers Debate Policy Challenges Posed by Trade and Capital Flows. *Oct 29, p.322.*

KREMERS, JEROEN J.M.

- Low Interest Rates Do Not Always Stimulate Investment, Says Study. *Dec 10, p.372.*

KRUEGER, ANNE O.

- AEA Annual Meetings . . . Economists Debate Alternative Policy Stragegies in Light of Emerging Tripolar Economic System. *Feb 5, p.33.*

KRUGMAN, PAUL R.

- Prospects for Global Trade Hinge on Successful GATT Negotiations. *Jul 16, p.213.*

KWACK, TAEWON
- Book Published by IMF Explores Fiscal Issues Facing Developing Countries. *Nov 12, p.345.*

L

LAHIRI, ASHOK☆
- Yugoslavia Launches Bold Reforms to Combat Hyperinflation. *Apr 16, p.124.*

LAMBSDORFF, OTTO
- Eastern Europe: Domestic Reforms Must Precede Financial Assistance. *Jul 2, p.194.*

LANE, TIMOTHY D.
- Low Interest Rates Do Not Always Stimulate Investment, Says Study. *Dec 10, p.372.*

LARI, EUGENIO
- Successful Transition to Market Economy Requires Freeing of State Enterprises. *Aug 13, p.242.*

LATIN AMERICA
Economic Trends
- Camdessus Explores Prospects for Growth in Latin America. *Mar 5, p.65.*
- Inter-American Development Bank Lending Soars in 1989. *Apr 16, p.117.*
- Policy Reforms Improve Economic Prospects for Latin America, According to IDB Report. *Nov12, p.342.*

Foreign Investment
- Direct Foreign Investment in Latin America to Rise by One Third in 1990, Says IIF Study. *Aug 13, p.244.*

LAWLER, PATRICK
- Conference Speakers Discuss Global Impact of U.S. Monetary Policy. *Nov 26, p.361.*

LEE, RENSSELAER W.
- ODC Book Discusses Economic Reforms in China, India, and the U.S.S.R. *Mar 19, p.84.*

LEITE, SERGIO PEREIRA
- Low Interest Rates Do Not Always Stimulate Investment, Says Study. *Dec 10, p.372.*

LESOTHO
SAF Arrangement with IMF
- Press Releases (IMF). *Jun 18, p.190.*

LEVIN, JONATHAN☆
- The Economy and the Environment: Revising the National Accounts. *Jun 4, p.161.*

LEVINE, HERBERT S.
- AEA Annual Meetings . . . Economists Debate Alternative Policy Stragegies in Light of Emerging Tripolar Economic System. *Feb 5, p.44.*

LIBERIA
Ineligibility Status
- Press Releases (IMF). *Apr 16, p.116.*

LIEBER, ROBERT J.
- United States Will Play a Leading Role in World Economy, Politics in the 1990s. *Jul 30, p.225.*

LI GUIXIAN
- Speakers Discuss Monetary Policy and Role of Central Banks at Conference in China. *Mar 19, p.91.*

LINN, JOHANNES
- Book Published by IMF Explores Fiscal Issues Facing Developing Countries. *Nov 12, p.345.*

LIPSEY, RICHARD G.
- AEA Annual Meetings . . . Economists Debate Alternative Policy Stragegies in Light of Emerging Tripolar Economic System. *Feb 5, p.33.*

LOMAX, DAVID
- Speakers Debate Policy Challenges Posed by Trade and Capital Flows. *Oct 29, p.322.*

LUXEMBOURG
Economic Trends
- Annual Report of EC Commission . . . EC Economies Perform Strongly in 1989, but Face Major Policy Challenges. *Jan 22, p.17.*

M

MADAGASCAR
Economic Overview
- World Bank, Donors Back Madagascar's Environmental Action Plan. *Apr 2, p.97.*

ESAF Arrangement with IMF
- Press Releases (IMF). *Jul 2, p.206.*

MAJOR, JOHN
- U.K. Chancellor of the Exchequer John Major Presents a "Budget for Savers." *Apr 2, p.98.*

MALAWI
ESAF Arrangement with IMF
- Press Releases (IMF). *Sep 10, p.270.*

MALI
SAF Arrangement with IMF
- Press Releases (IMF). *Jan 22, p.20.*

MANAGING DIRECTOR OF IMF
- Camdessus Calls Agreement with Poland Positive Step Toward Economic Stability. *Jan 8, p.5.*
- Press Releases (IMF). *Jan 8, p.7.*
- Fund Seminar Examines Recent Developments in Public Expenditure Management Techniques. *Jan 22, p.18.*
- "Don't Drive the Poor to Despair." *Apr 16, p.114.*
- Managing Director Response. *Apr 16, p.115.*
- Interim Committee Supports 50 Percent Quota Increase. *May 21, p.145.*
- Annual Meetings Highlights . . . Governors Agree to Assist Countries Suffering Most from Middle East Crisis. *Oct 15, p.289.*

Addresses
- Fund's Experience in Mexico Demonstrates Cooperative Approach. *Feb 5, p.33.*
- Decade Presents Dual Challenge of Sustained Growth and Equity. *Feb 19, p.55.*
- Camdessus Explores Prospects for Growth in Latin America. *Mar 5, p.65.*
- Camdessus Enunciates Policies to Spur Growth in Africa. *Apr 2, p.108.*
- Camdessus Cites "Breathtaking" Speed of Economic Reform in Eastern Europe. *May 7, p.130.*
- Camdessus Says Piecemeal Approach Won't Work in Eastern Europe, Urges "New Contract for International Cooperation." *Jun 4, p.170.*
- Increased Financial Market Integration Offers Opportunities and Challenges. *Jul 16, p.222.*
- High-Quality Growth Is an Ambitious but Achievable Goal. *Jul 30, p.235.*
- International Community Stands Ready to Assist Countries That Implement Needed Economic Policies. *Sep 24, p.274.*
- Impact of Oil Price Increase Is Manageable If Countries Persevere in Their Policies. *Oct 15, p.293.*
- Camdessus: A Shared Responsibility to Assist Frontline States and Others. *Oct 15, p.304.*
- Experience of Other Countries Suggests That Reform Must Be Comprehensive and Bold. *Oct 29, p.330.*
- A Number of Developing Countries Will Be Especially Harmed by the Middle East Crisis. *Nov 12, p.338.*
- Camdessus Urges Industrial Countries to Reduce Protection of Their Markets. *Dec 10, p.369.*

Press Conferences
- Joint Press Conference . . . All Member Countries Compromise to Reach Agreement on Quota Increase. *May 21, p.158.*
- Managing Director's Press Conference . . . Camdessus Discusses Middle East Crisis, Debt, and Soviet Membership. *Sep 24, p.280.*
- Joint Press Conference . . . Current Quota Increase Adequate to Meet Demands of Middle East Crisis Says Camdessus. *Oct 15, p.290.*
- Managing Director's Closing Press Conference... We Must Accept the Rapid Pass-Through of Oil Prices to Consumers. *Oct 29, p.332.*

Summary of Addresses
- Fund Managing Director, Seminar Participants Discuss Economic Reform in Eastern Europe. *May 7, p.129.*
- Camdessus Speaks on Eastern Europe, Global Cooperation. *Jun 4, p.161.*

MANCERA, MIGUEL
- Speakers Discuss Monetary Policy and Role of Central Banks at Conference in China. *Mar 19, p.91.*

MASKUS, KEITH E.
- Prospects for Global Trade Hinge on Successful GATT Negotiations. *Jul 16, p.213.*

MASSON, PAUL R.
- IMF Updates Global Model. *Sep 24, p.286.*
- Aging of Industrial Country Populations May Hamper Economic Performance. *Nov 12, p.337.*

MATHIESON, DONALD
- Countries Weigh Various Risks and Benefits Before Choosing Exchange Rate Arrangements. *Sep 10, p.262.*

MAYSTADT, PHILIPPE
- Eastern Europe: Domestic Reforms Must Precede Financial Assistance. *Jul 2, p.194.*
- At the Plenary Sessions . . . Governors Discuss Middle East Crisis, Industrial Country Policies, Debt, and Trade. *Oct 15, p.300.*

MCKINNON, RONALD I.
- AEA Annual Meetings . . . Economists Debate Alternative Policy Strategies in Light of Emerging Tripolar Economic System. *Feb 5, p.33.*

MEHDI SALEH, MOHAMMED
- Group of 24 Communiqué . . . Ministers Cite Sluggish Country Growth as Potential Threat to Third World Stability. *May 21, p.154.*

MEREDITH, GUY
- IMF Updates Global Model. *Sep 24, p.286.*

MEXICO
Debt
- *World Debt Tables* . . . World Bank Report Reviews Initiatives to Reduce Debt and Debt Service. *Jan 8, p.1.*
- Managing Director's Address . . . Fund's Experience in Mexico Demonstrates Cooperative Approach. *Feb 5, p.33.*
- Speaker at Fund Seminar Discusses History of Mexico's External Debt Crises. *Feb 19, p.50.*

Economic Trends
- Camdessus Explores Prospects for Growth in Latin America. *Mar 5, p.65.*

Extended Arrangement with IMF
- Press Releases (IMF). *Feb 5, p.37.*

Fiscal Policies
- Study Focuses on Links Between Fiscal Rigidities, Devaluation, and Debt. *Feb 5, p.41.*

Monetary Policies
- Speakers Discuss Monetary Policy and Role of Central Banks at Conference in China. *Mar 19, p.91.*

Trade
- Visitors' Center Seminar . . . U.S.-Mexican Free Trade Pact Would Be a Boon to Both Countries. *Jul 30, p.230.*

MIDDLE EAST COUNTRIES

Assistance to
- IMF Provides Assistance in Middle East Crisis. *Nov 26, p.353.*

Investment Policies
- How Arab Countries Can Design Investment Policies to Spur Growth. *Sep 24, p.281.*

Political Conditions
- Managing Director's Press Conference . . . Camdessus Discusses Middle East Crisis, Debt, and Soviet Membership. *Sep 24, p.280.*
- Annual Meetings Highlights . . . Governors Agree to Assist Countries Suffering Most from Middle East Crisis. *Oct 15, p.289.*
- Joint Press Conference . . . Current Quota Increase Adequate to Meet Demands of Middle East Crisis Says Camdessus. *Oct 15, p.290.*
- At the Plenary Sessions . . . Governors Discuss Middle East Crisis, Industrial Country Policies, Debt, and Trade. *Oct 15, p.300.*
- Managing Director Concludes . . . Camdessus: A Shared Responsibility to Assist Frontline States and Others. *Oct 15, p.304.*
- Statement of the Group of 7 . . . Middle East Crisis Highlights Need for "Stability-Oriented" Monetary Policies. *Oct 15, p.308.*
- Development Committee Communiqué . . . Middle East Crisis Underlines Need to Address Development Issues More Vigorously. *Oct 15, p.310.*
- Group of 24 Communiqué . . . Ministers Express Deep Concern About Impact of Middle East Crisis on Developing Countries. *Oct 15, p.313.*
- Managing Director's Address . . . A Number of Developing Countries Will Be Especially Harmed by the Middle East Crisis. *Nov 12, p.338.*

MIENO, YASUSHI
- Interim Committee Communiqué . . . Ministers Support Central Role for the Fund, Endorse Strengthened Arrears Strategy. *May 21, p.146.*

MILLER, MARCUS
- Countries Weigh Various Risks and Benefits Before Choosing Exchange Rate Arrangements. *Sep 10, p.262.*

MIRAKHOR, ABBAS
- IMF Constituencies Elect Five New Executive Directors. *Nov 26, p.367.*

MONGOLIA

Application for Membership
- Press Releases (IMF). *Jul 30, p.238.*

MONITORING EUROPEAN INTEGRATION: THE IMPACT OF EASTERN EUROPE
- East Europe's Trade Advantage Lies in Its Labor Skills, Says CEPR Study. *Nov 26, p.358.*

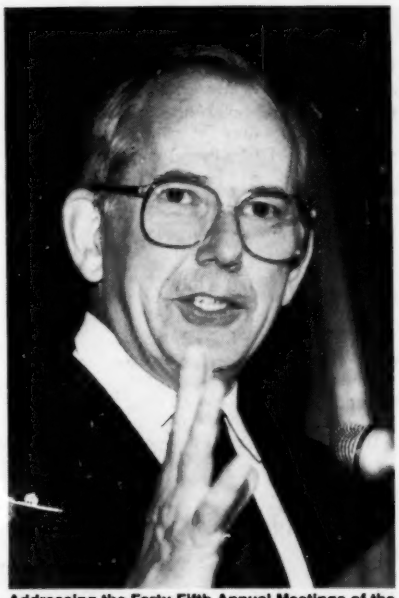

Addressing the Forty-Fifth Annual Meetings of the Boards of Governors of the IMF and the World Bank, IMF Managing Director Michel Camdessus encouraged member countries to assist economies affected by the Middle East crisis. *(Oct 15, p. 289)*

MONTIEL, PETER J.
- Declining Trend in National Saving Rates Raises Concerns About Prospects for Growth. *Mar 19, p.81.*

MONYAKE, L.B.
- IMF Constituencies Elect Five New Executive Directors. *Nov 26, p.367.*

MORAN, MICHAEL
- Speakers Debate Policy Challenges Posed by Trade and Capital Flows. *Oct 29, p.322.*

MOROCCO

Stand-By Arrangement with IMF
- Press Releases (IMF). *Jul 30, p.238.*

MORRISON, THOMAS K.☆
- Tunisia's Four-Year-Old Reform Plan Produces Remarkable Turnaround. *Jun 18, p.178.*

MOZAMBIQUE

ESAF Arrangement with IMF
- Press Releases (IMF). *Jun 18, p.190.*

MULLER, FRIEDEMANN
- ODC Book Discusses Economic Reforms in China, India, and the U.S.S.R. *Mar 19, p.84.*

MULTILATERAL TRADE NEGOTIATIONS (MTN)

Uruguay Round
- OECD Ministers Give "Highest Priority" to Conclusion of GATT Negotiations. *Jun 18, p.186.*
- Prospects for Global Trade Hinge on Successful GATT Negotiations. *Jul 16, p.213.*
- Group of 10 . . . Successful Uruguay Round Is of "Utmost Importance." *Oct 15, p.308.*
- GATT Negotiations Likely to Yield Only Modest Results, Says Farm Expert. *Nov 26, p.353.*
- GATT Talks Suspended. *Dec 10, p.369.*

MULTIMOD MARK II: A REVISED AND EXTENDED MODEL (OCCASIONAL PAPER NO. 71)
- IMF Updates Global Model. *Sep 24, p.286.*

N

N'DIAYE, BABACAR
- Camdessus Enunciates Policies to Spur Growth in Africa. *Apr 2, p.108.*
- Conference Participants View Africa's Economic Condition as Desperate. *Jun 4, p.166.*

NAMIBIA

Membership
- Press Releases (IMF). *Jul 2, p.207; Oct 15, p.319.*

NATIONAL ASSOCIATION OF BUSINESS ECONOMISTS (NABE)

Conferences
- Recent Oil Price Increases Weaken Global Economic Prospects. *Oct 29, p.326.*

NATIONAL ECONOMIES: ECONOMIC OVERVIEW

Czechoslovakia
- Czechoslovakia's Reform Efforts Signal Shift to Market-Oriented Economy. *Nov 26, p.354.*

Iran, Islamic Republic of
- Islamic Republic of Iran Undergoes Profound Institutional, Structural Changes. *Jul 30, p.226.*

Ireland
- Fiscal Reform and EMS Participation Contribute to Ireland's Stability and Growth. *Jan 22, p.28.*

Madagascar
- World Bank, Donors Back Madagascar's Environmental Action Plan. *Apr 2, p.97.*

Pakistan
- Pakistan Addresses Economic Imbalances, Tackles Financial and Structural Problems. *Jan 8, p.2.*

Poland
- Poland Introduces Bold and Wide-Ranging Economic Reforms. *Feb 19, p.57.*

Thailand
- Thailand Sustains One of World's Fastest Economic Growth Rates. *May 7, p.137.*

Tunisia
- Tunisia's Four-Year-Old Reform Plan Produces Remarkable Turnaround. *Jun 18, p.178.*

United Kingdom
- U.K. Chancellor of the Exchequer John Major Presents a "Budget for Savers." *Apr 2, p.98.*

Yugoslavia
- Yugoslavia Launches Bold Reforms to Combat Hyperinflation. *Apr 16, p.124.*

NATIONAL SAVING RATES
- Declining Trend in National Saving Rates Raises Concerns About Prospects for Growth. *Mar 19, p.81.*
- *Staff Papers* . . . March Issue Examines How Policymakers Can Influence the Rate of Saving. *Mar 19, p.82.*

NAU, HENRY R.
- United States Will Play a Leading Role in World Economy, Politics in the 1990s. *Jul 30, p.225.*

NELLEN, STEPHAN
- Swiss Financial System Increasingly Compatible with the European Community. *Apr 16, p.119.*

NETHERLANDS, THE

Economic Trends
- Annual Report of EC Commission . . . EC Economies Perform Strongly in 1989, but Face Major Policy Challenges. *Jan 22, p.17.*

NEWBERY, DAVID
- European Economic Association . . . Participants Discuss Reform in Eastern Europe and EC Integration. *Sep 24, p.282.*

NIGER
ESAF Arrangement with IMF
- Press Releases (IMF). *Sep 24, p.279.*

NINTH GENERAL REVIEW OF QUOTAS
- Press Releases (IMF). *Mar 5, p.75.*
- Spring Meetings . . . Ministers to Discuss Fund Quotas, Assess Foreign Private Investment. *Apr 16, p.113.*
- Interim Committee Supports 50 Percent Quota Increase. *May 21, p.145.*
- Group of 24 Communiqué . . . Ministers Cite Sluggish Country Growth as Potential Threat to Third World Stability. *May 21, p.154.*
- Joint Press Conference . . . All Member Countries Compromise to Reach Agreement on Quota Increase. *May 21, p.158.*

NOWZAD, BAHRAM
- United States Will Play a Leading Role in World Economy, Politics in the 1990s. *Jul 30, p.225.*

O

OBASANJO, OLUSEGUN
- Conference Participants View Africa's Economic Condition as Desperate. *Jun 4, p.166.*

OCCASIONAL PAPERS OF IMF
Conduct of Monetary Policy in the Major Industrial Countries
- Occasional Paper No. 70 . . . Major Industrial Countries' Monetary Policies Focus on Short-Term Interest Rates. *Aug 13, p.246.*

Czech and Slovak Federal Republic: An Economy in Transition
- Czechoslovakia's Reform Efforts Signal Shift to Market-Oriented Economy. *Nov 26, p.354.*

Debt Reduction and Economic Activity
- Fund Study Compares Debt-Reduction Techniques, Explores Their Economic Effects. *Mar 5, p.72.*

International Comparisons of Government Expenditure Revisited: The Developing Countries, 1975–86
- Developing Countries Shifted Priorities During 1975–86 Economic Crunch. *Jun 18, p.185.*

MULTIMOD Mark II: A Revised and Extended Model
- IMF Updates Global Model. *Sep 24, p.286.*

Role of National Saving in the World Economy: Recent Trends and Prospects
- Declining Trend in National Saving Rates Raises Concerns About Prospects for Growth. *Mar 19, p.81.*

OHTA, TAKESHI
- Recent Oil Price Increases Weaken Global Economic Prospects. *Oct 29, p.326.*

OIL
Prices
- Non-Fuel Commodity Prices Decline in 1989; Petroleum Prices Rise. *Jan 22, p.25.*
- Non-Fuel Commodity Prices Fell in January; Petroleum Prices Rose. *Mar 5, p.65.*
- Rise in Oil Production Aids Iran's Recovery. *Jul 30, p.240.*
- Petroleum Prices Rose Sharply in July and August. *Sep 10, p.266.*
- Interim Committee Communiqué . . . Energy Price Controls and Subsidies Would Only Fuel Inflation. *Oct 15, p.306.*
- *World Economic Outlook* . . . Slower Growth, Higher Inflation Projected for 1990 in Wake of Oil Price Increase. *Oct 15, p.317.*
- Recent Oil Price Increases Weaken Global Economic Prospects. *Oct 29, p.326.*
- Managing Director's Closing Press Conference... We Must Accept the Rapid Pass-Through of Oil Prices to Consumers. *Oct 29, p.332.*
- Petroleum Prices Surged in September; Dollar Prices of Other Commodities Rose. *Nov 12, p.350.*
- Non-Fuel Commodity Prices Fell, Petroleum Prices Rose in October. *Dec 10, p.379.*

ONE MARKET, ONE MONEY
- Report Highlights Benefits of Economic and Monetary Union in Europe. *Nov 26, p.363.*

OP DE BEKE, ANTON A.F.☆
- IMF Central Banking Department Organizes Aid to National Bank of Poland. *Aug 13, p.241.*

ORGANIZATION FOR ECONOMIC COOPERATION AND DEVELOPMENT (OECD)
Agricultural Policies for the 1990s
- OECD Offers a Prescription for Agriculture in the Developing Countries. *Jun 18, p.187.*

Communiqués
- Communiqué Calls For Aid to Developing Countries, Eastern Europe. *Jun 18, p.186.*

Development Assistance Committee
- Foreign Assistance from Industrial Countries Increased in 1988, According to DAC Report. *Feb 5, p.40.*
- Decline in Concessional Flows in 1989 Reflects Drop in IDA Contributions. *Jul 30, p.232.*

Economic Outlook
- OECD Economic Outlook . . . Growth Is Buoyant in First Half of 1989, Fueled by Expansion of Investment. *Jan 22, p.22.*
- Industrial Country Forecast for 1991 Is Mirror Image of 1990's. *Jul 16, p.216.*

Employment Outlook
- Unemployment in OECD Nations Fell for Sixth Consecutive Year in 1989. *Sep 10, p.260.*

Financial Market Trends
- Bleaker Economic Prospects Will Not Strain Financial Markets, Says OECD. *Dec 10, p.378.*

Ministerial Meetings
- OECD Ministers Give "Highest Priority" to Conclusion of GATT Negotiations. *Jun 18, p.186.*

ORTIZ, GUILLERMO
- Book Published by IMF Explores Fiscal Issues Facing Developing Countries. *Nov 12, p.345.*

OSTRY, SYLVIA
- Speakers Debate Policy Challenges Posed by Trade and Capital Flows. *Oct 29, p.322.*

OSUGI, K.
- Financial Deregulation Has Accelerated in Japan Since 1984, Notes BIS Paper. *Mar 5, p.70.*

OVERSEAS DEVELOPMENT COUNCIL (ODC)
Publications
- ODC Book Discusses Economic Reforms in China, India, and the U.S.S.R. *Mar 19, p.84.*

OWEN, HENRY
- Conference Participants View Africa's Economic Condition as Desperate. *Jun 4, p.166.*

Managing Director's Addresses

Topic	Forum	Issue
International Cooperation and the IMF's Experience in Mexico	U.S. Catholic Conference and the Episcopal Conference of Mexico Washington, D.C.	*Feb 5, p.33*
Sustained Growth and Equity	One-Asia Assembly Manila	*Feb 19, p.55*
Growth in Latin America	Central Bank of Costa Rica San José	*Mar 5, p.65*
"Expanding the Private Sector in Africa"	U.S. Chamber of Commerce Washington, D.C.	*Apr 2, p. 108*
"The IMF's Role in Promoting Economic Reform in Eastern Europe and Other Planned Economies"	Royal Institute of International Affairs and the Overseas Development Institute London	*May 7, p.130*
"Economic Reform in Central and Eastern Europe: A Challenge for All of Europe"	Parliamentary Assembly of the Council of Europe Budapest, Hungary	*Jun 4, p.170*
Increased Financial Market Integration Offers Opportunities and Challenges	International Chamber of Commerce Hamburg	*Jul 16, p.222*
High-Quality Growth —Ambitious but Achievable Goal	United Nations Economic and Social Council Geneva	*Jul 30, p.235*
Economic Aid to Needy Countries	UN Conference on Least Developed Countries Paris	*Sep 24, p.274*
Opening and Closing Remarks	Annual Meetings Washington, D.C.	*Oct 15, p.293; p.304*
Bold and Comprehensive Economic Reforms	Joint Session of Parliamentary Committees Sofia, Bulgaria	*Oct 29, p.330*
Economic Impact of the Middle East Crisis	Second Committee of the United Nations New York	*Nov 12, p.338*
Dismantling Trade Barriers to Foster Growth	TNC of the Uruguay Round Brussels	*Dec 10, p.380*

OZAL, TURGUT
- Recent Oil Price Increases Weaken Global Economic Prospects. *Oct 29, p.326.*

P

PAKISTAN
Economic Overview
- Pakistan Addresses Economic Imbalances, Tackles Financial and Structural Problems. *Jan 8, p.2.*

SAF Arrangement with IMF
- Press Releases (IMF). *Jan 8, p.7.*

PAPUA NEW GUINEA
CCFF Assistance from IMF
- Press Releases (IMF). *May 7, p.143.*

Stand-By Arrangement with IMF
- Press Releases (IMF). *May 7, p.143.*

PENNACCHI, GEORGE
- Low Interest Rates Do Not Always Stimulate Investment, Says Study. *Dec 10, p.372.*

PER JACOBSSON FOUNDATION
Lectures
- Paul Volcker Will Give Per Jacobsson Annual Lecture. *Sep 10, p.264.*
- Per Jacobsson Lecture . . . Volcker Examines Ability of Central Banks to Ensure Price and Financial Stability. *Oct 29, p.321.*

PERETZ, DAVID
- New Executive Director Appointed. *Aug 13, p.253.*

PERU
Economic Trends
- Press Releases (IMF). *Jan 8, p.7.*

PETRICIOLI, GUSTAVO
- Visitors' Center Seminar . . . U.S.-Mexican Free Trade Pact Would Be a Boon to Both Countries. *Jul 30, p.230.*

PHILIPPINES
Debt
- *World Debt Tables* . . . World Bank Report Reviews Initiatives to Reduce Debt and Debt Service. *Jan 8, p.1.*

PIRZIO-BIROLI, CORRADO
- United States Will Play a Leading Role in World Economy, Politics in the 1990s. *Jul 30, p.225.*
- Speakers Debate Policy Challenges Posed by Trade and Capital Flows. *Oct 29, p.322.*

POEHL, KARL OTTO
- Group of 10 . . . Successful Uruguay Round Is of "Utmost Importance." *Oct 15, p.308.*
- Recent Oil Price Increases Weaken Global Economic Prospects. *Oct 29, p.326.*

POLAK, J.J.
- Countries Weigh Various Risks and Benefits Before Choosing Exchange Rate Arrangements. *Sep 10, p.262.*

POLAND
Banking System
- IMF Central Banking Department Organizes Aid to National Bank of Poland. *Aug 13, p.241.*

Economic Overview
- Poland Introduces Bold and Wide-Ranging Economic Reforms. *Feb 19, p.57.*

Economic Trends
- Camdessus Calls Agreement with Poland Positive Step Toward Economic Stability. *Jan 8, p.5.*

In 1989, the Government of Pakistan introduced a comprehensive medium-term adjustment and structural reform program. Here farmers build dikes and prepare the land for rice planting at Chandpur. (*Jan 8, p. 2*)

- Press Releases (IMF). *Jan 8, p.7.*

Stand-By Arrangement with IMF
- Press Releases (IMF). *Feb 19, p.61.*

PORTES, RICHARD
- European Economic Association . . . Participants Discuss Reform in Eastern Europe and EC Integration. *Sep 24, p.282.*
- East Europe's Trade Advantage Lies in Its Labor Skills, Says CEPR Study. *Nov 26, p.358.*

PORTUGAL
Economic Trends
- Annual Report of EC Commission . . . EC Economies Perform Strongly in 1989, but Face Major Policy Challenges. *Jan 22, p.17.*

POSTAL UNION
Unit of Account
- Postal Union Switches to SDRs as Unit of Account. *Jan 8, p.15.*

POVERTY AND ECONOMIC DEVELOPMENT
- World Bank's World Development Report Focuses on Policies to Fight Poverty. *Jul 16, p.210.*

POWELL, JIM
- Unilaterally Opening Markets Induces Trade Rivals to Follow Suit. *Jul 2, p.196.*

PREMCHAND, A.
- Fund Seminar Examines Recent Developments in Public Expenditure Management Techniques. *Jan 22, p.18.*
- Governments Could Improve Fiscal Policy by Adopting a Wider View of Financial Management. *Nov 12, p.344.*

PRESS RELEASES (IMF)
Agreement with Poland
- Camdessus Calls Agreement with Poland Positive Step Toward Economic Stability. *Jan 8, p.5.*

Application for Membership
- Czechoslovakia. *Feb 5, p.37.*
- Switzerland. *Jun 18, p.177.*

Appointment of Chairman for Interim Committee
- Press Releases (IMF). *Jan 8, p.7.*

Article VIII Acceptance
- Swaziland. *Jan 8, p.7.*
- Thailand. *Jun 4, p.175.*
- Turkey. *May 7, p.142.*

CCFF Assistance from IMF
- Côte d'Ivoire. *Sep 24, p.279.*
- Papua New Guinea. *May 7, p.142.*
- Trinidad and Tobago. *May 7, p.142.*

Economic Program for Peru
- Press Releases (IMF). *Jan 8, p.7.*

Emergency Assistance to Middle East Countries
- IMF Approves Emergency Relief in Response to Middle East Crisis. *Nov 26, p.365.*

Enlarged Access Policy of IMF
- Press Releases (IMF). *Jan 22, p.20.*

ESAF Arrangements with IMF Members
- Bangladesh. *Sep 10, p.270.*
- Gambia, The. *Dec 10, p.383.*
- Guyana. *Jul 30, p.238.*
- Madagascar. *Jul 2, p.206.*
- Malawi. *Sep 10, p.270.*
- Mozambique. *Jun 18, p.190.*
- Niger. *Sep 24, p.279.*
- Senegal. *Jan 8, p.7.*
- Togo. *Jul 2, p.206.*
- Uganda. *Sep 24, p.279.*

Extended Arrangement with IMF (Mexico)
- Press Releases (IMF). *Feb 5, p.37.*

Financial Assistance to Contributors to Rubber Agreement
- Press Releases (IMF). *May 7, p.142.*

IMF Membership
- Bulgaria. *Mar 5, p.75; Oct 15, p.319.*
- Czechoslovakia. *Oct 15, p.319.*
- Mongolia. *Jul 30, p.238.*
- Namibia. *Jul 2, p.206; Oct 15, p.319.*

Ineligibility Status
- Guyana. *Jul 2, p.206.*
- Honduras. *Jul 16, p.223.*
- Liberia. *Apr 16, p.116.*
- Sudan. *Sep 24, p.279.*

Ninth General Review of Quotas
- Press Releases (IMF). *Mar 5, p.75.*

Quota Increase
- Press Releases (IMF). *Jul 16, p.220.*

Reduction of Access

- Press Releases (IMF). *May 21, p.153.*

Resolution to Increase Quotas

- Board of Governors to Consider Resolution to Increase Fund Quotas. *Jun 18, p.189.*

Reunification of Yemen Republic

- Press Releases (IMF). *Jul 16, p.223.*

SAF Arrangements with IMF Members

- Central African Republic. *Jun 18, p.190.*
- Chad. *Jun 4, p.174.*
- Lesotho. *Jun 18, p.190.*
- Mali. *Jan 22, p.20.*
- Pakistan. *Jan 8, p.7.*
- Sri Lanka. *Nov 12, p.351.*
- Tanzania. *Mar 5, p.75.*

SDR Valuation

- IMF Changes Weights Used to Calculate SDR. *Oct 29, p.332.*

IMF Publications

The *IMF Survey* reviewed the following IMF publications in 1990:

Analytical and Policy Aspects of Financial Programming: The Case of the Arab Republic of Egypt

- Egypt Provides Case Study for IMF Institute Workshop. *Sep 10, p.267.*

Annual Report of the Executive Board for the Financial Year Ended April 30, 1990

- *Annual Report, 1990* . . . IMF Financial Support for Members Reaches Highest Level Since 1983/84. *Sep 24, p.273.*

Balance of Payments Statistics (BOPS)

- *BOPS* Yearbook . . . Industrial Country Current Account Deficit Widens. *Jan 8, p.1.*

Choosing an Exchange Rate Regime: The Challenge for Smaller Industrial Countries

- Countries Weigh Various Risks and Benefits Before Choosing Exchange Rate Arrangements. *Sep 10, p.262.*

Direction of Trade Statistics (DOTS)

- Slowing Economies Reduce World Trade Growth, Says *DOTS* Yearbook. *Jul 16, p.217.*

Fiscal Policy in Open Developing Economies

- Book Published by IMF Explores Fiscal Issues Facing Developing Countries. *Nov 12, p.345.*

The Fund Agreement in the Courts: Volume IV

- Sir Joseph Gold Explores Legal Interpretations of the Fund's Articles of Agreement. *Mar 5, p.66.*

Government Finance Statistics (GFS)

- *Government Finance Statistics Yearbook* . . . Government Deficits Decline Steadily in Industrial Countries After Peaking in 1983. *Apr 2, p.102.*
- *GFS Yearbook* Acquires New Format. *Apr 2, p.103.*

Government Financial Management: Issues and Country Studies

- Governments Could Improve Fiscal Policy by Adopting a Wider View of Financial Management. *Nov 12, p.344.*

International Financial Statistics (IFS)

- Buoyant International Capital Markets Reflect Industrial Country Expansion in 1988–89. *Apr 16, p.113.*
- *IFS* Introduces Two New Country Pages. *May 21, p.151.*
- International Bank Lending Rose in 1989, Led by Rapid Expansion in European Countries. *Jun 4, p.162.*
- International Banking Activity Slowed in the First Two Quarters of 1990. *Dec 10, p.370.*

Investment Policies in the Arab Countries

- How Arab Countries Can Design Investment Policies to Spur Growth. *Sep 24, p.281.*

Occasional Papers

***Role of National Saving in the World Economy: Recent Trends and Prospects* (No. 67)**

- Declining Trend in National Saving Rates Raises Concerns About Prospects for Growth. *Mar 19, p.81.*

***Debt Reduction and Economic Activity* (No. 68)**

- Fund Study Compares Debt-Reduction Techniques, Explores Their Economic Effects. *Mar 5, p.72.*

***International Comparisons of Government Expenditure Revisited: The Developing Countries, 1975–86* (No. 69)**

- Developing Countries Shifted Priorities During 1975–86 Economic Crunch. *Jun 18, p.185.*

***Conduct of Monetary Policy in the Major Industrial Countries* (No. 70)**

- Major Industrial Countries' Monetary Policies Focus on Short-Term Interest Rates. *Aug 13, p.246.*

***Multimod Mark II: A Revised and Extended Model* (No. 71)**

- IMF Updates Global Model. *Sep 24, p.286.*

***Czech and Slovak Federal Republic: An Economy in Transition* (No. 72)**

- Czechoslovakia's Reform Efforts Signal Shift to Market-Oriented Economy. *Nov 26, p.354.*

Staff Papers

Volume 36, No. 4

- *Staff Papers* . . . Fund's Facility Helped Stabilize Foreign Exchange Receipts. *Jan 22, p.17.*

Volume 37, No. 1

- *Staff Papers* . . . March Issue Examines How Policymakers Can Influence the Rate of Saving. *Mar 19, p.82.*

Volume 37, No. 2

- Fund-Supported Programs Help Improve Macroeconomic Stability. *Jul 2, p.199.*

Volume 37, No. 3

- Aging of Industrial Country Populations May Hamper Economic Performance. *Nov 12, p.337.*

Volume 37, No. 4

- Low Interest Rates Do Not Always Stimulate Investment, Says Study. *Dec 10, p.372.*

World Economic and Financial Surveys (WEFS)

International Capital Markets: Developments and Prospects

- Buoyant International Capital Markets Reflect Industrial Country Expansion in 1988–89. *Apr 16, p.113.*

Primary Commodities: Market Developments and Outlook

- Weak Non-Fuel Commodity Prices May Continue. *Aug 13, p.251.*

World Economic Outlook

- *World Economic Outlook* . . . Inflation Persists, World Output Slows; but 1991 Offers a Brighter Outlook. *May 7, p.129.*
- *World Economic Outlook* . . . Slower Growth, Higher Inflation Projected for 1990 in Wake of Oil Price Increase. *Oct 15, p.317.*

Staff Appointments

- Jack Boorman Appointed Department Head. *Sep 10, p.268.*

Stand-By Arrangements with IMF Members

- Congo. *Sep 10, p.270.*
- El Salvador. *Sep 10, p.270.*
- Guyana. *Jul 30, p.238.*
- Honduras. *Aug 13, p.254.*
- Hungary. *Mar 19, p.95.*
- Jamaica. *Apr 2, p.109.*
- Morocco. *Jul 30, p.238.*
- Papua New Guinea. *May 7, p.142.*
- Poland. *Feb 19, p.61.*
- Trinidad and Tobago. *May 7, p.142.*
- Yugoslavia. *Apr 2, p.109.*

Supplementary Financing Facility of IMF

- Press Releases (IMF). *Aug 13, p.254.*

Third Amendment of Articles

- Press Releases (IMF). *Jul 16, p.220.*

Visit by the Managing Director to Poland

- Press Releases (IMF). *Jan 8, p.7.*

Voluntary Contribution Account

- Press Releases (IMF). *May 21, p.153.*

PRIMARY COMMODITIES: MARKET DEVELOPMENTS AND OUTLOOK (IMF)

- Weak Non-Fuel Commoditiy Prices May Continue. *Aug 13, p.251.*

PROTECTIONISM

See Trade

PRUST, JIM

- Czechoslovakia's Reform Efforts Signal Shift to Market-Oriented Economy. *Nov 26, p.354.*

PUBLIC DEBT, EXTERNAL COMPETITIVENESS, AND FISCAL DISCIPLINE IN DEVELOPING COUNTRIES

- Study Focuses on Links Between Fiscal Rigidities, Devaluation, and Debt. *Feb 5, p.41.*

PUBLIC EXPENDITURE MANAGEMENT

Budgeting and Expenditure Control

- Fund Seminar Examines Recent Developments in Public Expenditure Management Techniques. *Jan 22, p.18.*

Q

QUOTAS OF IMF MEMBERS

- Interim Committee Supports 50 Percent Quota Increase. *May 21, p.145.*
- Group of 24 Communiqué . . . Ministers Cite Sluggish Country Growth as Potential Threat to Third World Stability. *May 21, p.154.*
- Joint Press Conference . . . All Member Countries Compromise to Reach Agreement on Quota Increase. *May 21, p.158.*
- Joint Press Conference . . . Current Quota Increase Adequate to Meet Demands of Middle East Crisis Says Camdessus. *Oct 15, p.290.*

Calculation

- Quotas . . . Members' Quotas Guide Their Access to IMF Resources. *Aug 1990, p.S-4.*

Increase

- Board of Governors to Consider Resolution to Increase Fund Quotas. *Jun 18, p.189.*
- Fund's Board of Governors Approves Increase in Financial Resources. *Jul 16, p.220.*
- Press Releases (IMF). *Jul 16, p.220.*

Ninth General Review of Quotas
- Press Releases (IMF). *Mar 5, p.75.*
- Spring Meetings . . . Ministers to Discuss Fund Quotas, Assess Foreign Private Investment. *Apr 16, p.113.*

R

RACHED, MOUNIR
- Egypt Provides Case Study for IMF Institute Workshop. *Sep 10, p.267.*

RAMANGKURA, VIRABONGSA
- At the Plenary Sessions . . . Governors Discuss Middle East Crisis, Industrial Country Policies, Debt, and Trade. *Oct 15, p.300.*

RAUSSER, GORDON C.
- AEA Annual Meetings . . . Economists Debate Alternative Policy Strategies in Light of Emerging Tripolar Economic System. *Feb 5, p.33.*

REISEN, HELMUT
- Study Focuses on Links Between Fiscal Rigidities, Devaluation, and Debt. *Feb 5, p.41.*
- Book Published by IMF Explores Fiscal Issues Facing Developing Countries. *Nov 12, p.345.*

RESCHEDULING DEBT: PREVIOUS EXPERIENCE AND FUTURE PROSPECTS (IMF SEMINAR)
- Speaker at Fund Seminar Discusses History of Mexico's External Debt Crises. *Feb 19, p.50.*

RESERVE TRANCHE
- Credit Policies . . . IMF Provides Resources to Members Under a Variety of Facilities and Policies. *Aug 1990, p.S-10.*

See also Financial Facilites of IMF

RIPPE, RICHARD D.
- Recent Oil Price Increases Weaken Global Economic Prospects. *Oct 29, p.326.*

ROBINSON, DAVID
- Book Published by IMF Explores Fiscal Issues Facing Developing Countries. *Nov 12, p.345.*

ROJAS-SUAREZ, LILIANA
- Countries Weigh Various Risks and Benefits Before Choosing Exchange Rate Arrangements. *Sep 10, p.262.*
- Macroeconomic Discipline, Structural Reforms Can Help Reverse Capital Flight. *Sep 10, p.258.*

ROLE OF NATIONAL SAVING IN THE WORLD ECONOMY: RECENT TRENDS AND PROSPECTS (OCCASIONAL PAPER NO. 67)
- Declining Trend in National Saving Rates Raises Concerns About Prospects for Growth. *Mar 19, p.81.*

ROSSMILLER, GEORGE E.
- GATT Negotiations Likely to Yield Only Modest Results, Says Farm Expert. *Nov 26, p.353.*

RUBBER AGREEMENT
- Press Releases (IMF). *May 7, p.142.*

RUSSO, MASSIMO
- Eastern Europe: The Tough Road from a Centrally Planned to a Market Economy. *May 7, p.134.*
- Successful Transition to Market Economy Requires Freeing of State Enterprises. *Aug 13, p.242.*

S

SAITOTI, GEORGE
- Annual Meetings . . . Governors Are Likely to Focus Their Discussions on the Impact of Oil Price Increase. *Sep 10, p.257.*
- Kenya's Vice President and Finance Minister Will Chair Annual Meetings. *Sep 10, p.270.*
- Mr. Saitoti's Closing Remarks . . . IMF/World Bank Proposals Welcome. *Oct 15, p.206.*
- Annual Meetings Highlights . . . Governors Agree to Assist Countries Suffering Most from Middle East Crisis. *Oct 15, p.289.*
- Mr. Saitoti's Opening Address . . . Most African Countries Will Need Additional Resources. *Oct 15, p.292.*

SANTOS, CORENTINO V.
- IMF Constituencies Elect Five New Executive Directors. *Nov 26, p.367.*

SCHILLER, CHRISTIAN
- World Bank, Donors Back Madagascar's Environmental Action Plan. *Apr 2, p.97.*

SCHOTT, JEFFREY
- Prospects for Global Trade Hinge on Successful GATT Negotiations. *Jul 16, p.213.*

SDRs

As Unit of Account
- Postal Union Switches to SDRs as Unit of Account. *Jan 8, p.15.*

Interest Rate and Charges
- SDR Rates.

Jan 8, p.6t.	*Jul 2, p.205t.*
Jan 22, p.23t	*Jul 16, p.223t.*
Feb 5, p.37t.	*Jul 30, p.238t.*
Feb 19, p.51t.	*Aug 13, p.253t.*
Mar 5, p.72t.	*Aug 1990, p.S-14t.*
Mar 19, p.90t.	*Sep 10, p.268t.*
Apr 2, p.101t.	*Oct 15, p.319t.*
Apr 16, p.120t.	*Oct 29, p.335t.*
May 7, p.140t.	*Nov 12, p.340t.*
May 21, p.158t.	*Nov 26, p.365t.*
Jun 4, p.175t.	*Dec 10, p.379t.*
Jun 18, p.189t.	

Valuation in Currency Units
- Currency Units per SDR.

Jan 8, p.14t.	*Jul 2, p.206t.*
Jan 22, p.21t.	*Jul 16, p.223t.*
Feb 5, p.47t.	*Jul 30, p.239t.*
Feb 19, p.62t.	*Aug 13, p.255t.*
Mar 5, p.79t.	*Aug 1990, p.S-15t.*
Mar 19, p.95t.	*Sep 10, p.271t.*
Apr 2, p.111t.	*Sep 24, p.287t.*
Apr 16, p.127t.	*Oct 15, p.319t.*
May 7, p.143t.	*Oct 29, p.334t.*
May 21, p.159t.	*Nov 12, p.351t.*
Jun 4, p.175t.	*Nov 26, p.366t.*
Jun 18, p.191t.	*Dec 10, p.383t.*

Valuation Methods
- SDR . . . Evolution of IMF-Created Instrument Is Linked to Role as Principal Reserve Asset. *Aug 1990, p.S-6.*
- IMF Changes Weights Used to Calculate SDR. *Oct 29, p.332.*

SEADE, JESUS
- Book Published by IMF Explores Fiscal Issues Facing Developing Countries. *Nov 12, p.345.*

SECOND BANKING DIRECTIVE
See European Community

SELOWSKY, MARCELO
- The Environment and Demographics: Key Factors in Sustainable Development *Jun 4, p.164.*

SENEGAL

ESAF Arrangement with IMF
- Press Releases (IMF). *Jan 8, p.7.*

SHIHATA, IBRAHIM F.I.
- How Arab Countries Can Design Investment Policies to Spur Growth. *Sep 24, p.281.*

SHIRATORI, MASAKI
- Eastern Europe: Domestic Reforms Must Precede Financial Assistance. *Jul 2, p.194.*

SIEBERT, HORST
- European Economic Association . . . Participants Discuss Reform in Eastern Europe and EC Integration. *Sep 24, p.282.*

SOLTYSINSKI, STANISLAW
- Speakers Debate Policy Challenges Posed by Trade and Capital Flows. *Oct 29, p.322.*

SPAIN

Economic Trends
- Annual Report of EC Commission . . . EC Economies Perform Strongly in 1989, but Face Major Policy Challenges. *Jan 22, p.17.*

SRI LANKA

SAF Arrangement with IMF
- Press Releases (IMF). *Nov 12, p.351.*

SRINIVASAN, T.N.
- AEA Annual Meetings . . . Economists Debate Alternative Policy Strategies in Light of Emerging Tripolar Economic System. *Feb 5, p.33.*

STAFF PAPERS (IMF)

Volume 36, No. 4
- *Staff Papers* . . . Fund's Facility Helped Stabilize Foreign Exchange Receipts. *Jan 22, p.17.*

Volume 37, No. 1
- *Staff Papers* . . . March Issue Examines How Policymakers Can Influence the Rate of Saving. *Mar 19, p.82.*

Volume 37, No. 2
- Fund-Supported Programs Help Improve Macroeconomic Stability. *Jul 2, p.199.*

Volume 37, No. 3
- Aging Industrial Country Populations May Hamper Economic Performance. *Nov 12, p.337.*

Volume 37, No. 4
- Low Interest Rates Do Not Always Stimulate Investment, Says Study. *Dec 10, p.372.*

STAND-BY ARRANGEMENTS WITH IMF MEMBERS
- Congo. *Sep 10, p.270.*
- El Salvador. *Sep 10, p.270.*
- Guyana. *Jul 30, p.238.*
- Honduras. *Aug 13, p.254.*
- Hungary. *Mar 19, p.95.*
- Jamaica. *Apr 2, p.109.*
- Morocco. *Jul 30, p.238.*
- Papua New Guinea. *May 7, p.142.*
- Poland. *Feb 19, p.61.*
- Trinidad and Tobago. *May 7, p.142.*
- Yugoslavia. *Apr 2, p.109.*

STOCK MARKETS
- Developing Country Equity Markets Could Attract $100 Billion by 2000. *Apr 16, p.120.*

STRUCTURAL ADJUSTMENT FACILITY OF IMF (SAF)
- Fund Provides Financial Assistance to Overcome Balance of Payments Difficulties. *Aug 1990, p.S-2.*
- Credit Policies . . . IMF Provides Resources to Members Under a Variety of Facilities and Policies. *Aug 1990, p.S-10.*

- Structural Adjustment . . . Concessional Facilities Assist Poorer Countries. *Aug 1990, p.S-13.*

SAF Arrangements with IMF Members

- Central African Republic. *Jun 18, p.190.*
- Chad. *Jun 4, p.174.*
- Lesotho. *Jun 18, p.190.*
- Mali. *Jan 22, p.20.*
- Pakistan. *Jan 8, p.7.*
- Sri Lanka. *Nov 12, p.351.*
- Tanzania. *Mar 5, p.75.*

SUDAN

Ineligibility Status

- Press Releases (IMF). *Sep 24, p.279.*

SUPPLEMENTARY FINANCING FACILITY OF IMF (SFF)

Subsidy Account

- Press Releases (IMF). *Aug 13, p.254.*

SUNDARARAJAN, V.

- Low Interest Rates Do Not Always Stimulate Investment, Says Study. *Dec 10, p.372.*

SUTHERLAND, ALAN

- Countries Weigh Various Risks and Benefits Before Choosing Exchange Rate Arrangements. *Sep 10, p.262.*

SWAZILAND

Article VIII Acceptance

- Press Releases (IMF). *Jan 8, p.7.*

SWITZERLAND

Banking System

- Swiss Financial System Increasingly Compatible with the European Community. *Apr 16, p.119.*

Membership

- Switzerland Applies for Membership in the Fund. *Jun 18, p.177.*

SYMANSKY, STEVEN A.

- Fund Study Compares Debt-Reduction Techniques, Explores Their Economic Effects. *Mar 5, p.72.*
- IMF Updates Global Model. *Sep 24, p.286.*

SZAPARY, GYORGY

- AEA Annual Meetings . . . Economists Debate Alternative Policy Strategies in Light of Emerging Tripolar Economic System. *Feb 5, p.33.*
- Participants at AEA Annual Meetings Discuss Policy Prescriptions for Centrally Planned Economies. *Feb 5, p.44.*

T

TANZANIA

SAF Arrangement with IMF

- Press Releases (IMF). *Mar 5, p.75.*

TANZI, VITO

- Book Published by IMF Explores Fiscal Issues Facing Developing Countries. *Nov 12, p.345.*

TARAFAS, IMRE

- Eastern Europe: Domestic Reforms Must Precede Financial Assistance. *Jul 2, p.194.*

TAYLOR, JOHN B.

- Recent Oil Price Increases Weaken Global Economic Prospects. *Oct 29, p.326.*

TECHNICAL ASSISTANCE TO MEMBER COUNTRIES

- Fund Seminar Examines Recent Developments in Public Expenditure Management Techniques. *Jan 22, p.18.*
- IMF Institute Offers Choice of 14 Courses, 2 Seminars in 1991. *Mar 5, p.73.*
- Fund-Supported Programs Help Improve Macroeconomic Stability. *Jul 2, p.199.*
- IMF Central Banking Department Organizes Aid to National Bank of Poland. *Aug 13, p.241.*
- Egypt Provides Case Study for IMF Institute Workshop. *Sep 10, p.267.*
- *Annual Report*, 1990 . . . IMF Financial Support for Members Reaches Highest Level Since 1983/84. *Sep 24, p.273.*

THAILAND

Article VIII Acceptance

- Press Releases (IMF). *Jun 4, p.175.*

Economic Overview

- Thailand Sustains One of World's Fastest Economic Growth Rates. *May 7, p.137.*

TIETMEYER, HANS

- United Germany Will Bring Prosperity, Says Bundesbank's Tietmeyer. *Dec 10, p.374.*

TOBIN, JAMES

- Recent Oil Price Increases Weaken Global Economic Prospects. *Oct 29, p.326.*

TOGO

ESAF Arrangement with IMF

- Press Releases (IMF). *Jul 2, p.206.*

TONG ZENGYIN

- Speakers Discuss Monetary Policy and Role of Central Banks at Conference in China. *Mar 19, p.91.*

TORRES, ANGEL

- IMF Constituencies Elect Five New Executive Directors. *Nov 26, p.367.*

TRADE

- AEA Annual Meetings . . . Economists Debate Alternative Policy Strategies in Light of Emerging Tripolar Economic System. *Feb 5, p.33.*
- Expansion of World Output and Trade Continued in 1989, Says GATT Chief. *Feb 5, p.37.*
- Developing Countries Recorded Trade Deficit in First Half of 1989. *Feb 5, p.39.*
- Industrial Country Trade Deficit Fell in 1989. *Feb 5, p.39.*
- U.S. President Seeks Completion of Trade Negotiations. *Feb 19, p.54.*
- Industrial Country Trade Deficit Widened in 1989. *Apr 2, p.102.*
- World Trade Exceeds $3 Trillion in 1989; U.S. Regains Position as Leading Exporter. *Apr 16, p.118.*
- OECD Ministers Give "Highest Priority" to Conclusion of GATT Negotiations. *Jun 18, p.186.*
- Unilaterally Opening Markets Induces Trade Rivals to Follow Suit. *Jul 2, p.196.*
- Prospects for Global Trade Hinge on Successful GATT Negotiations. *Jul 16, p.213.*
- Slowing Economies Reduce World Trade Growth, Says *DOTS* Yearbook. *Jul 16, p.217.*
- Visitors' Center Seminar . . . U.S.-Mexican Free Trade Pact Would be a Boon to Both Countries. *Jul 30, p.230.*
- Group of 10 . . . Successful Uruguay Round Is of "Utmost Importance." *Oct 15, p.308.*
- Speakers Debate Policy Challenges Posed by Trade and Capital Flows. *Oct 29, p.322.*
- GATT Negotiations Likely to Yield Only Modest Results, Says Farm Expert. *Nov 26, p.353.*
- Camdessus Urges Industrial Countries to Reduce Protection of Their Markets. *Dec 10, p.369.*
- Expansion of Global Output and Trade Continued in 1990, According to GATT. *Dec 10, p.376.*

TRANCHE POLICIES OF IMF

- Fund Provides Financial Assistance to Overcome Balance of Payments Difficulties. *Aug 1990, p.S-2.*
- Credit Policies . . . IMF Provides Resources to Members Under a Variety of Facilities and Policies. *Aug 1990, p.S-10.*

TRANSACTIONS BY IMF MEMBERS

- Fund Approves Three Stand-By Arrangements in November. *Jan 8, p.6.*
- Number of Fund Arrangements in Effect at Record Level in 1989. *Feb 5, p.36.*
- Drawings Total SDR 183.9 Million in January. *Mar 5, p.78.*
- Fund Credit Outstanding Rose in February. *Apr 2, p.111.*
- Four Countries Drew on Stand-By Arrangements in March. *May 7, p.136.*
- Fund Makes Disbursements to Five Countries. *Jun 4, p.174.*
- Fund Disbursements Increase in 1990. *Jul 2, p.205.*
- Guyana, Honduras Clear Arrears. *Aug 13, p.253.*
- Three Countries Drew on Fund Resources in July. *Sep 10, p.268.*
- 49 Countries Have IMF Arrangements. *Nov 12, p.340.*
- IMF Arrangements Total 45 in October. *Dec 10, p.382.*

TRANSITION TO MONETARY UNION

- A Go-Slow Approach to European Monetary Union Has Many Pitfalls. *Jul 2, p.193.*

TRINIDAD AND TOBAGO

CCFF Assistance from IMF

- Press Releases (IMF). *May 7, p.142.*

Stand-By Arrangment with IMF

- Press Releases (IMF). *May 7, p.142.*

"TRIUMPH OF CENTRAL BANKING?" (PER JACOBSSON LECTURE)

- Per Jacobsson Lecture . . . Volcker Examines Ability of Central Banks to Ensure Price and Financial Stability. *Oct 29, p.321.*

TRYON, RALPH W.

- Fund Study Compares Debt-Reduction Techniques, Explores Their Economic Effects. *Mar 5, p.72.*
- Aging of Industrial Country Populations May Hamper Economic Performance. *Nov 12, p.337.*

TSAKALOTOS, EUCLID

- European Economic Association . . . Participants Discuss Reform in Eastern Europe and EC Integration. *Sep 24, p.282.*

TUNISIA

Economic Overview

- Tunisia's Four-Year-Old Reform Plan Produces Remarkable Turnaround. *Jun 18, p.178.*

Reduction of Access

- Press Releases (IMF). *May 21, p.153.*

TURKEY

Article VIII Acceptance

- Press Releases (IMF). *May 7, p.142.*

U

UGANDA

ESAF Arrangement with IMF

- Press Releases (IMF). *Sep 24, p.279.*

UNION OF SOVIET SOCIALIST REPUBLICS

- Soviets Are "Special Invitees" at Annual Meetings. *Sep 24, p.273.*
- Managing Director's Press Conference . . . Camdessus Discusses Middle East Crisis, Debt, and Soviet Membership. *Sep 24, p.280.*

Economic Reform

- ODC Book Discusses Economic Reforms in China, India, and the U.S.S.R. *Mar 19, p.84.*
- Soviet Economy Is Nearing Crisis, Say Hewett and Feige at Fund Seminar. *Jun 18, p.177.*

Economic Trends

- World Economic Outlook . . . Slower Growth, Higher Inflation Projected for 1990 in Wake of Oil Price Increase. *Oct 15, p.317.*

UNITED KINGDOM

Economic Overview

- U.K. Chancellor of the Exchequer John Major Presents a "Budget for Savers." *Apr 2, p.98.*

Economic Trends

- Annual Report of EC Commission . . . EC Economies Perform Strongly in 1989, but Face Major Policy Challenges. *Jan 22, p.17.*

Exchange Rates

- Pound Sterling Joins the European ERM. *Oct 15, p.289.*

Interest Rates

- Occasional Paper No. 70 . . . Major Industrial Countries' Monetary Policies Focus on Short-Term Interest Rates. *Aug 13, p.246.*

UNITED NATIONS

Publications

- UNDP's Human Development Index Places Japan 1st, United States 19th. *Jun 18, p.181.*

Seminars

- IMF and UN Agencies Seek to Enhance Cooperation Among the Institutions. *Nov 12, p.341.*

World Summit for Children

- United Nations to Host First *World Summit for Children*. *Sep 10, p.267.*

UNITED STATES

Budget

- U.S. Budget . . . President Proposes $1.2 Trillion Budget, Envisages Large Reduction in Deficit. *Feb 19, p.49.*

Economic Trends

- U.S. Corporate Debt Buildup Threatens Price Stability. *Apr 2, p.97.*
- Fund-Supported Programs Help Improve Macroeconomic Stability. *Jul 2, p.199.*
- United States Will Play a Leading Role in World Economy, Politics in the 1990s. *Jul 30, p.225.*

Interest Rates

- Occasional Paper No. 70 . . . Major Industrial Countries' Monetary Policies Focus on Short-Term Interest Rates. *Aug 13, p.246.*

Monetary Policies

- Speakers Discuss Monetary Policy and Role of Central Banks at Conference in China. *Mar 19, p.91.*
- Conference Speakers Discuss Global Impact of U.S. Monetary Policy. *Nov 26, p.361.*

Trade

- U.S. President Seeks Completion of Trade Negotiations. *Feb 19, p.54.*
- World Trade Exceeds $3 Trillion in 1989; U.S. Regains Position as Leading Exporter. *Apr 16, p.118.*
- Unilaterally Opening Markets Induces Trade Rivals to Follow Suit. *Jul 2, p.196.*
- Prospects for Global Trade Hinge on Successful GATT Negotiations. *Jul 16, p.213.*
- Visitors' Center Seminar . . . U.S.-Mexican Free Trade Pact Would be a Boon to Both Countries. *Jul 30, p.230.*

UTSUMI, MAKOTO

- Interim Committee Communiqué . . . Ministers Support Central Role for the Fund, Endorse Strengthened Arrears Strategy. *May 21, p.146.*

V

VAN DER WILLIGEN, TESSA

- Czechoslovakia's Reform Efforts Signal Shift to Market-Oriented Economy. *Nov 26, p.354.*

VANHAVERBEKE, WIM

- Countries Weigh Various Risks and Benefits Before Choosing Exchange Rate Arrangements. *Sep 10, p.262.*

VANOUS, JAN

- Eastern Europe: The Tough Road from a Centrally Planned to a Market Economy. *May 7, p.134.*

VEGH, ALEJANDRO

- IMF Constituencies Elect Five New Executive Directors. *Nov 26, p.367.*

VEGH, CARLOS A.

- Low Interest Rates Do Not Always Stimulate Investment, Says Study. *Dec 10, p.372.*

VILLANUEVA, DELANO

- Declining Trend in National Saving Rates Raises Concerns About Prospects for Growth. *Mar 19, p.81.*

VOLCKER, PAUL A.

- Speakers Discuss Monetary Policy and Role of Central Banks at Conference in China. *Mar 19, p.91.*
- Paul Volcker Will Give Per Jacobsson Annual Lecture. *Sep 10, p.264.*
- Per Jacobsson Lecture . . . Volcker Examines Ability of Central Banks to Ensure Price and Financial Stability. *Oct 29, p.321.*

VOLUNTARY CONTRIBUTION ACCOUNT

- Press Releases (IMF). *May 21, p.153.*

VON ARX, JURG

- Swiss Financial System Increasingly Compatible with the European Community. *Apr 16, p.119.*

W

WAIGEL, THEO

- Group of 10 Communiqué . . . Industrial Country Growth Prospects Are Favorable, but Vigilance Is Needed to Hold Down Prices. *May 21, p.149.*

WALL, JOHN W.

- How Arab Countries Can Design Investment Policies to Spur Growth. *Sep 24, p.281.*

WALTERS, SIR ALAN

- Successful Transition to Market Economy Requires Freeing of State Enterprises. *Aug 13, p.242.*

WARNKE, JUERGEN

- Development Committee Communiqué . . . Private Sector Plays Important Role in Promoting Economic Development. *May 21, p.150.*

WASOWSKI, STANISLAW

- Eastern Europe: The Tough Road from a Centrally Planned to a Market Economy. *May 7, p.134.*

WETZEL, DEBORAH

- Book Published by IMF Explores Fiscal Issues Facing Developing Countries. *Nov 12, p.345.*

WHEELER, JOSEPH C.

- Decline in Concessional Flows in 1989 Reflects Drop in IDA Contributions. *Jul 30, p.232.*

WILSON, MICHAEL H.

- Interim Committee Names Michael Wilson Chairman. *Jan 8, p.5.*
- Press Releases (IMF). *Jan 8, p.7.*
- Spring Meetings . . . Ministers to Discuss Fund Quotas, Assess Foreign Private Investment. *Apr 16, p.113.*
- Interim Committee Supports 50 Percent Quota Increase. *May 21, p.145.*
- Interim Committee Communiqué . . . Ministers Support Central Role for the Fund, Endorse Strengthened Arrears Strategy. *May 21, p.146.*
- Joint Press Conference . . . All Member Countries Compromise to Reach Agreement on Quota Increase. *May 21, p.158.*
- Joint Press Conference . . . Current Quota Increase Adequate to Meet Demands of Middle East Crisis Says Camdessus. *Oct 15, p.290.*

WINTERS, L. ALAN

- European Economic Association . . . Participants Discuss Reform in Eastern Europe and EC Integration. *Sep 24, p.282.*
- East Europe's Trade Advantage Lies in Its Labor Skills, Says CEPR Study. *Nov 26, p.358.*

WOGLOM, GEOFFREY

- Declining Trend in National Saving Rates Raises Concerns About Prospects for Growth. *Mar 19, p.81.*

WORLD BANK

Annual Report (IBRD)

- World Bank Expects 1991 Lending to Exceed 1990 Level of $21 Billion. *Sep 24, p.285.*

Lending

- Donors Agree to Provide $15.2 Billion for International Development Association. *Jan 8, p.8.*
- Loan Commitments by World Bank Drop in 1990. *Jul 30, p.233.*
- World Bank Expects 1991 Lending to Exceed 1990 Level of $21 Billion. *Sep 24, p.285.*

World Debt Tables

- *World Debt Tables* . . . World Bank Report Reviews Initiatives to Reduce Debt and Debt Service. *Jan 8, p.1.*

***World Development Report* (IBRD)**

- World Bank's *World Development Report* Focuses on Policies to Fight Poverty. *Jul 16, p.210.*

WORLD ECONOMIC AND FINANCIAL SURVEYS (WEFS) (IMF)

International Capital Markets: Developments and Prospects

- Buoyant International Capital Markets Reflect Industrial Country Expansion in 1988-89. *Apr 16, p.113.*

Primary Commodities: Market Developments and Outlook (IMF)

- Weak Non-Fuel Commodity Prices May Continue. *Aug 13, p.251*

World Economic Outlook

- *World Economic Outlook* . . . Inflation Persists, World Output Slows; but 1991 Offers a Brighter Outlook. *May 7, p.129.*
- *World Economic Outlook* . . . Slower Growth, Higher Inflation Projected for 1990 in Wake of Oil Price Increase. *Oct 15, p.317.*

WORLD ECONOMY

Annual Report (IMF)

- Annual Report, 1990 . . . IMF Financial Support for Members Reaches Highest Level Since 1983/84. *Sep 24, p.273.*

Balance of Payments Statistics (IMF)

- *BOPS* Yearbook . . . Industrial Country Current Account Deficit Widens. *Jan 8, p.1.*

Debt Strategy

- Debt Strategy . . . Guidelines Provide for IMF Support of Debt and Debt-Service Reduction. *Aug 1990, p.S-14.*

Direction of Trade Statistics (IMF)

- Slowing Economies Reduce World Trade Growth, Says *DOTS* Yearbook. *Jul 16, p.217.*

Economic Adjustment

- Managing Director's Address . . . Decade Presents Dual Challenge of Sustained Growth and Equity. *Feb 19, p.55.*
- Group of 7 Statement . . . German Economic and Monetary Union Will Contribute to Improved Global Growth. *May 21, p.148.*
- Group of 10 Communiqué . . . Industrial Country Growth Prospects Are Favorable, but Vigilance Is Needed to Hold Down Prices. *May 21, p.149.*
- Development Committee Communiqué . . . Private Sector Plays Important Role in Promoting Economic Development. *May 21, p.150.*
- Group of 24 Communiqué . . . Ministers Cite Sluggish Country Growth as Potential Threat to Third World Stability. *May 21, p.154.*
- Fund-Supported Programs Help Improve Macroeconomic Stability. *Jul 2, p.199.*
- World Bank's *World Development Report* Focuses on Policies to Fight Poverty. *Jul 16, p.210.*
- 1989's Major Achievements: European Integration, Strong Global Growth. *Jul 16, p.218.*
- Managing Director's Address . . . High-Quality Growth Is an Ambitious but Achievable Goal. *Jul 30, p.235.*
- Annual Meetings . . . Governors Are Likely to Focus Their Discussions on the Impact of Oil Price Increase. *Sep 10, p.257.*
- Macroeconomic Discipline, Structural Reforms Can Help Reverse Capital Flight. *Sep 10, p.258.*
- Mr. Conable's Opening Address . . . A Major Reduction in Poverty Is Achievable. *Oct 15, p.298.*
- Low Interest Rates Do Not Always Stimulate Investment, Says Study. *Dec 10, p.372.*

Economic Conferences

- AEA Annual Meetings . . . Economists Debate Alternative Policy Strategies in Light of Emerging Tripolar Economic System. *Feb 5, p.33.*
- Speakers Discuss Monetary Policy and Role of Central Banks at Conference in China. *Mar 19, p.91.*
- Conference Participants View Africa's Economic Condition as Desperate. *Jun 4, p.166.*
- Seven Industrial Nations Agree to Cut Farm Subsidies. *Jul 16, p.209.*
- Prospects for Global Trade Hinge on Successful GATT Negotiations. *Jul 16, p.213.*
- United States Will Play a Leading Role in World Economy, Politics in the 1990s. *Jul 30, p.225.*
- United Nations to Host First *World Summit for Children*. *Sep 10, p.267.*
- European Economic Association . . . Participants Discuss Reform in Eastern Europe and EC Integration. *Sep 24, p.282.*
- Speakers Debate Policy Challenges Posed by Trade and Capital Flows. *Oct 29, p.322.*
- Recent Oil Price Increases Weaken Global Economic Prospects. *Oct 29, p.326.*
- IMF and UN Agencies Seek to Enhance Cooperation Among the Institutions. *Nov 12, p.341.*
- Conference Speakers Discuss Global Impact of U.S. Monetary Policy. *Nov 26, p.361.*

Economic Outlook

- *OECD Economic Outlook* . . . Growth Is Buoyant in First Half of 1989, Fueled by Expansion of Investment. *Jan 22, p.22.*
- *World Economic Outlook* . . . Inflation Persists, World Output Slows; but 1991 Offers a Brighter Outlook. *May 7, p.129.*
- Interim Committee Supports 50 Percent Quota Increase. *May 21, p.145.*
- Group of 24 Communiqué . . . Ministers Cite Sluggish Country Growth as Potential Threat to Third World Stability. *May 21, p.154.*
- At the Plenary Sessions . . . Governors Discuss Middle East Crisis, Industrial Country Policies, Debt, and Trade. *Oct 15, p.300.*
- *World Economic Outlook* . . . Slower Growth, Higher Inflation Projected for 1990 in Wake of Oil Price Increase. *Oct 15, p.317.*
- Bleaker Economic Prospects Will Not Strain Financial Markets, Says OECD. *Dec 10, p.378.*

Economic Trends

- *BOPS* Yearbook . . . Industrial Country Current Account Deficit Widens. *Jan 8, p.1.*
- Gold Price Decline in 1989 Suggests End of Bear Market. *Feb 19, p.51.*
- Declining Trend in National Saving Rates Raises Concerns About Prospects for Growth. *Mar 19, p.81.*
- Group of Seven Sees Strong Growth Prospects. *Apr 16, p.116.*
- Speakers Debate Policy Challenges Posed by Trade and Capital Flows. *Oct 29, p.322.*
- Recent Oil Price Increases Weaken Global Economic Prospects. *Oct 29, p.326.*

Fiscal Policies' Impact on

- Fund Seminar Examines Recent Developments in Public Expenditure Management Techniques. *Jan 22, p.18.*

***Government Finance Statistics Yearbook* (IMF)**

- *Government Finance Statistics Yearbook* . . . Government Deficits Decline Steadily in Industrial Countries After Peaking in 1983. *Apr 2, p.102.*

Human Development

- UNDP's Human Development Index Places Japan 1st, United States 19th. *Jun 18, p.181.*

International Cooperation

- Interim Committee Communiqué . . . Ministers Support Central Role for the Fund, Endorse Strengthened Arrears Strategy. *May 21, p.146.*
- Camdessus Says Piecemeal Approach Won't Work in Eastern Europe, Urges "New Contract for International Cooperation." *Jun 4, p.170.*
- Managing Director Concludes . . . Camdessus: A Shared Responsibility to Assist Frontline States and Others. *Oct 15, p.304.*
- IMF and UN Agencies Seek to Enhance Cooperation Among the Institutions. *Nov 12, p.341.*

***International Financial Statistics* (IMF)**

- *IFS* Introduces Two New Country Pages. *May 21, p.151.*
- International Bank Lending Rose in 1989, Led by Rapid Expansion in European Countries. *Jun 4, p.162.*
- International Banking Activity Slowed in the First Two Quarters of 1990. *Dec 10, p.370.*

National Accounts

- The Economy and the Environment: Revising the National Accounts. *Jun 4, p.161.*

Trade

- Expansion of World Output and Trade Continued in 1989, Says GATT Chief. *Feb 5, p.37.*
- World Trade Exceeds $3 Trillion in 1989; U.S. Regains Position as Leading Exporter. *Apr 16, p.118.*
- Slowing Economies Reduce World Trade Growth, Says *DOTS* Yearbook. *Jul 16, p.217.*
- Expansion of Global Output and Trade Continued in 1990, According to GATT. *Dec 10, p.376.*

World Debt Tables

- *World Debt Tables* . . . World Bank Report Reviews Initiatives to Reduce Debt and Debt Service. *Jan 8, p.1.*

WORTH, NANCY☆

- AEA Annual Meetings . . . Economists Debate Alternative Policy Strategies in Light of Emerging Tripolar Economic System. *Feb 5, p.33.*
- Eastern Europe: The Tough Road from a Centrally Planned to a Market Economy. *May 7, p.134.*
- The Environment and Demographics: Key Factors in Sustainable Development *Jun 4, p.164.*
- United States Will Play a Leading Role in World Economy, Politics in the 1990s. *Jul 30, p.225.*
- Recent Oil Price Increases Weaken Global Economic Prospects. *Oct 29, p.326.*

Y

YACHI, SHOTARO

- United States Will Play a Leading Role In World Economy, Politics in the 1990s. *Jul 30, p.225.*

YEMEN, REPUBLIC OF

Reunification

- Press Releases (IMF). *Jul 16, p.223.*

YUGOSLAVIA

Economic Overview

- Yugoslavia Launches Bold Reforms to Combat Hyperinflation. *Apr 16, p.124.*

Stand-By Arrangement with IMF

- Press Releases (IMF). *Apr 2, p.109.*

Z

ZHOU ZHENGQING

- Speakers Discuss Monetary Policy and Role of Central Banks at Conference in China. *Mar 19, p.91.*

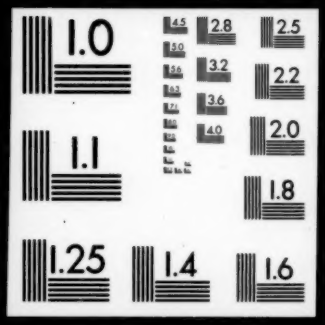
1.0
2.8
2.5
3.2
2.2
3.6
2.0
4.0
1.1
1.8
1.25
1.4
1.6